THE DESCENDANTS OF

ALEXANDER DRUMMOND

OF

GEORGETOWN, MAINE

Gc
929.2
D844d
1152474

GENEALOGY COLLECTION

M. L

ALLEN COUNTY PUBLIC LIBRARY
3 1833 01237 5462

Digitized by the Internet Archive
in 2018

https://archive.org/details/descendantsofale00drum

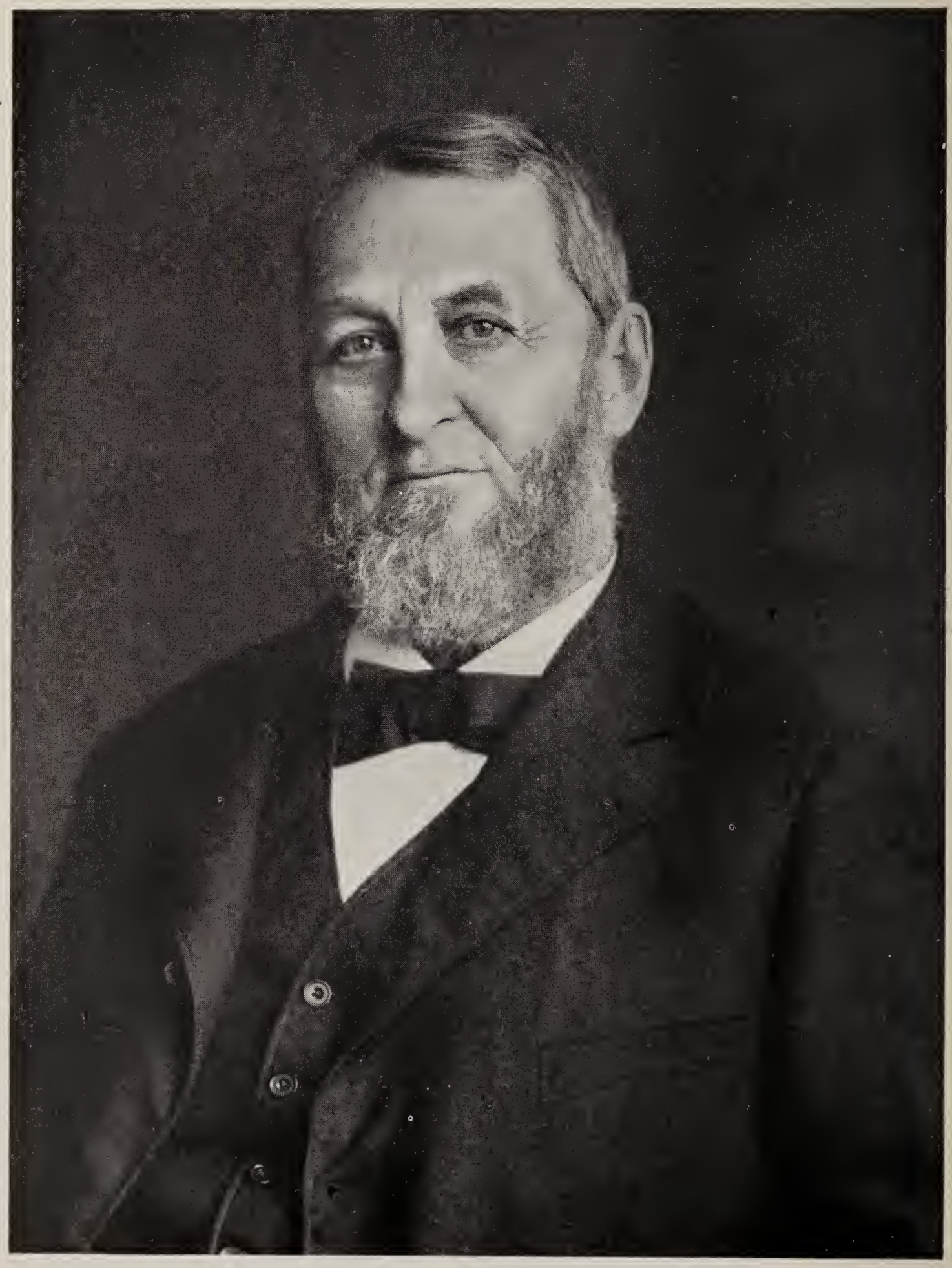

Josiah H. Drummond

THE DESCENDANTS OF

ALEXANDER DRUMMOND

OF

GEORGETOWN, MAINE

Including those by the name of
Campbell, Chamberlain, Crane, Morse, Eves, Grace,
Keith, Marshall, Rogers and Williams.

By JOSIAH HAYDEN DRUMMOND

Printed by
THE VERMONT PRINTING COMPANY
BRATTLEBORO, VERMONT

1942

COPYRIGHT 1942 BY JOSEPH BLAKE DRUMMOND

PRINTED IN THE UNITED STATES OF AMERICA

1152474

Bookplate - $10.00
Revised

ABBREVIATIONS

Unless a city or town is located outside of Maine, the state is not given.

a.—age
abt.—about
b.—born
bp.—baptised
d.—died
dau.—daughter
G.V.R.—Georgetown Vital Records
inf.—infancy
int.—intention of marriage
m.—married
P.V.R.—Phippsburg Vital Records
s.—son
unm.—unmarried
W.V.R.—Winslow Vital Records

Preface

This genealogy of some of the descendants of Alexander Drummond is based upon the voluminous, painstaking data collected and arranged by Josiah Hayden Drummond from 1854 to his death in October, 1902. His interest in genealogy began, and was stimulated, in 1854 when Deacon Alexander Drummond of Bangor (No. 68) gave him his genealogical notes on Alexander Drummond with the expectation that he would continue the work. Deacon Drummond had his information chiefly from the memory of his grandmother, who was the granddaughter of Alexander Drummond. Mr. Drummond found it exceedingly accurate and adopted much of it as authority. He was intensely interested in the study of genealogy and in the course of his work he amassed and arranged a large amount of notes on collateral lines, some of which are included in this work. This material was edited by Mrs. Ralph Conant of Augusta, Maine, and the information from Mr. Drummond's death in 1902 to the present time was carefully collected and checked by Mrs. Conant with the invaluable assistance of Miss Sara Drummond Lang of Waterville, Maine.

Mr. Drummond published *A Genealogy of John Rogers of Marshfield and Some of His Descendants* in 1898, and *A Genealogy of Joshua Bean of Exeter, Brentwood, Gilmanton, New Hampshire, and Some of His Descendants was* published in 1903.

The Maine Historical Society has a large amount of comprehensive data collected by Mr. Drummond relating to the families of Bailey, Bean, Blackwell, Cook, Cushing, Dean, Drummond, Foster, Hayden of Taunton, Massachusetts, McClenachan, Parker, Pierce, Rogers, and Williams and many others, as well as two volumes of genealogical notes of Maine families which were presented to the Society by Mr. Drummond. These were indexed by the Society in 1933.

This book is published by Mr. Drummond's grandsons.

JOSEPH B. DRUMMOND
WADLEIGH B. DRUMMOND

Contents

	PAGE
The Ancient House of Drummond	9
Josiah Hayden Drummond, LL.D.	11
The Alexander Campbell Family	69
John Campbell Family	83
The Chamberlain Family	92
Crane and Morse Families	95
The Eves Family	104
Grace Family	106
The Keith Family	112
Marshall Family	114
Rogers Family	119
Todd Family	123
Williams Family	129
Addenda	138
Index	141

Drummond

The Ancient House of Drummond*

Maurice Drummond, the first Thane of Lennox, was descended from the nobility of the Kingdom of Hungary. He was contemporary with Walter, the first great Stuart of Scotland, and King Malcolm III of Scotland, in whose reign the degrees of nobility and distinction of surnames began.

Edward the Confessor, who had fled to Normandy for safety, was called home to reign about 1043 when England was freed from the Danish yoke of Hardy Canatus. Edward the Confessor, King of England, having no children, sent for his nephew, Edward the Outlaw, and his family, who had been sent for safety to King Solomon of Hungary. In the expedition returning to England with Edward the Outlaw was Maurice, a Hungarian nobleman who had charge of the ship.

Edward the Outlaw died in 1057. Upon the death of Edward the Confessor in 1066 the English throne rightfully belonged to Edgar Athelin, son of Edward the Outlaw. Edgar Athelin, apprehensive of his safety at the hands of William the Conqueror at the time of the Norman Conquest, set sail back to Hungary with his mother Agatha, and his sisters Margaret and Christiana. The ship was again under the charge of Maurice, the Hungarian nobleman. The ship was caught in a storm off the coast of Scotland, so they took refuge at the Firth of Forth in Scotland. Here they remained, and Malcolm III, King of Scotland, married Edgar Athelin's sister Margaret in 1067. Maurice, the Hungarian nobleman, highly esteemed by the Queen for his faithful services and for his skillful conduct of the ship, was honored with lands, offices, a coat of Arms suitable to his quality, and given the name of DRUMMOND.

Previous to this time surnames were not in use, men being distinguished by adding their father's name to their own, or the making of a name from some accident from their lives, or something remarkable in their body or mind. It now became necessary to employ a surname in order that the name might descend to posterity, the surname being taken from some notable action, from

* This information is based upon "The Genealogy of The Most Noble and Ancient House of Drummond" published in Edinburgh M.DCCC.XXXI. printed by A. Balfour & Co., and by "a friend to vertue and the family" the Honourable William Drummond, afterwards first Viscount of Strathallan. Collected in the year 1681. "The Author enjoyed the best advantages for the prosecution of his labours, not only in obtaining the use of the several accounts drawn up by previous writers, but in having free access to original papers, and to every other source of information regarding the collateral branches of a Family to which he himself was nearly related, and finally became so distinguished an ornament."

the birthplace, office, or lands, or from a quality of the body. So the Hungarian nobleman, Maurice, received his surname Drummond from the office as being captain director or Admiral of Prince Edgar Athelin. "For Dromont or Dromond in diverfe nationes was the name of a fhip of a fwift courfe, and the captane theirof was called Dromont or Dromoner: for proveing this affertion theire are authors very famous, fuch as William of Newberrie, Minfeus in the emendations of his Guide to the languages, John Piccard channon of St. Victor, Caffiodorus, Sigebert the historian . . ."

Pliny tells of a swift ship named Dromon. Thus were the Argonots so called from the ship Argos. In addition the name Drummond was occasioned from the tempest they endured at sea. Drummond—mont signifies the high hills of waters, or drum which in ancient Scottish language is a height. Und or ond is from the Latin unda, a wave. Thus heights, or high waves of waters.

King Malcolm III also bestowed on this Hungarian nobleman, Maurice, a competent inheritance, and made him Thane or Senescal of Lennox, and as a lasting badge of honor from the King, a noble coat of Arms contrived to represent his condition and achievements. Thus:

"Or, 3 barrs unds G; a helmet, wreath, coronet, and manteling fuitable to his degree; and for a creft a bloodhound of the 2d langued, armed, coloured of the 1; with two wyld naked men for fupporters, wreathed about the body and head with ivy, each beareing on his fhoulder a club raguled, and gaulthrops lying fcattered about theire feet; with this motto, GANGE WARRILY."

Maurice Drummond was naturalized a Scot, but records are lacking as to whom he married. A Franciscan friar, Adam Abel, in his history of Scotland, refers to the fact that Maurice came into Scotland from Hungary with Queen Margaret "whereof the pofterity have preferved ane uninterrupted and fixed perfuasion." Maurice left two sons, the elder called Malcolm after his master and King. He became the second Thane of Lennox. The other son was called Maurice. From this Hungarian nobleman, Maurice, the father, lineally descended all the families of Drummond. He died on the field of battle at Alnich in 1093 with King Malcolm III and Prince Edward.

Josiah Hayden Drummond, LL.D.

By Hon. Marquis Fayette King, of Portland, Me.

Josiah Hayden[6] Drummond was born in Winslow, Maine, August 30, 1827. He entered Waterville (now Colby) College in 1842, and was graduated in 1846 at the early age of nineteen years. In his junior year he was instrumental in establishing the Xi Chapter of Delta Kappa Epsilon, presided at its first meeting, and fifty years later presided at the anniversary exercises, on which occasion he was made the recipient of a magnificent loving cup. His alma mater ever received his loyal support and loving service, and for forty-five years he was a member of its Board of Trustees, being chairman of the Board since 1888, with a record of almost constant attendance. In recognition of his merit, the Institution conferred upon him the degree of Doctor of Laws, in 1871.

Like most farmer's boys, he had largely to depend upon his own earnings to pay the expense of his higher education, and for this purpose a portion of the time during his student life was devoted to teaching. He not only taught in the common schools, but served as preceptor in the academies at China and Vassalboro, making friends among his pupils that continued through life.

He read law under the direction of Messrs. Boutelle and Noyes, of Waterville, was admitted to the bar of Kennebec County in 1850, and was immediately intrusted with an important commission that required his presence in California. There were at this time but few educated lawyers in that State, and the execution of the laws was often in the hands of irresponsible parties. He was admitted to practice in the California courts, and after fulfilling his commission to the satisfaction of his client, was preparing to locate permanently, when he received a letter from Mr. Boutelle advising him of his intention of retiring from business and inviting him to return to Waterville and take the office of his late preceptors.

This appearing to be his opportunity, he returned to Maine, and entered at once into a practice that continually grew in importance. He remained in Waterville until 1860, when, having been elected to the office of Attorney-General by the State Legislature, he removed to Portland, where he continued until his death. He was Attorney-General until 1864, and was subsequently City Solicitor of Portland for several terms. In the early days of the Portland and Kennebec Railroad he was employed as its legal adviser, and took an active part in the formalities which resulted in the union of the several railroads which constitute the present Maine Central Railroad, of which

corporation, for more than thirty years preceding his death, he had been Clerk and Counsel. At the time of his death he had made considerable progress in the publication of the history of the several roads.

At the Memorial Session of the Supreme Court of Maine, sitting in Portland, on February 23, 1903, the Hon. Fabius M. Ray, being one of those appointed to speak for the Bar, addressed the Court, in part, as follows:

"Our friend who has left us was endowed with capacity for the enjoyment of the best things of life, so that, notwithstanding his upward of three score and ten years, he never grew old; and those of us who followed him at a distance of a decade found our own increasing years resting upon us all the more lightly for thinking of our brother as not yet an old man. He was possessed of a marked personality. He filled a place in the community, and in our friendship, that was distinctly his own. He reminded us of no one whom we had known at other times and under other circumstances. His role in life seemed to have been conceived especially for him, as in the dramatic art the play is written to meet the genius of the great performer; and so, while the different departments of his work will be taken up and carried on by others, in their own way, he will have no successor. His reputation extended beyond the confines of his native State; his varied abilities were in almost constant demand abroad, where he was a recognized peer of those who had found their way to fame, although, for himself, he was quite content to stay at home and be great within its narrower limits.

Of Mr. Drummond's career at the bar, only the mention is needed to suggest its prominence. For more than fifty years, scarcely a volume of the Maine Reports failed to bear his name upon its pages as engaged upon the one side or the other of many of the most important cases. Not only was he well grounded in the law as a science, but his long experience, aided by a remarkably facile and rententive memory, gave him peculiar advantages. Especially intimate was his knowledge of the Statutes and judicial decisions of our own State, and in addition to this he knew, often as an interested party, under what circumstances and to meet what conditions the Statute had been enacted or the decision rendered; thus, at a moment's notice, he could refer the young practitioner, who applied to him for counsel under difficulties and perplexities, to the volume and page where he would find the authorities for or against the position which he would fain establish. But, notwithstanding the accuracy and breadth of his knowledge, he never posed as a case winner; nor did he refuse to compromise a case which he was reasonably sure of winning before a jury, if thereby he could observe the interests of a client. As was to have been expected, in a career so varied and extending over so many years, there were many triumphs of the sort which bring renown, and triumphs, possibly still more numerous, that the great world knew little about. There were failures, too, that were not failures for the reason that facing inevitable defeat was the only means of averting the payment of excessive damages in cases where compromise was impossible.

Especially was this rule true in his, as in the case of most eminent practioners, when defending the interests of great business corporations, for which the average jury is presumed to have very little sympathy.

It was not alone the young practitioner, or the man of maturer years, who had pursued his studies in Mr. Drummond's office, who always found him helpful with counsel and suggestion. Nor did he ever, when pitted against his younger brethren of the bar, set up his own superior knowledge and experience against the younger man's deficiencies. There was nothing of asceticism in his nature, nothing cynical, nothing of resentment, unless provoked by aggression. The friend of all, he was prodigal of his favors; if his confidence was sometimes abused, who shall say that he erred in the exuberance of his kind-heartedness.

But after all that may be said of our friend in his public and professional relations, it is the man himself whom we shall remember during the days that yet remain to us; the generous friend whose warm hand clasp we shall feel no more, and the sound of whose voice is now hushed forever.

In politics, both by birth and inheritance, he was a Democrat, and engaged actively in political work even before his majority. In his twenty-second year, he was a member of the State Convention. At this time his party was all powerful in the state and nation, but there was a lack of harmony, and soon came the disruption of the party and the entire extinction of its ancient opponent. Mr. Drummond, always a man of strong feeling, was not satisfied with the position taken by the majority of his party on the questions of slavery and temperance. He believed that African slavery was a wrong for which his generation was not wholly responsible, but should seek to right as fast as possible, by equitable legislation, and that mild laws and moral suasion were insufficient protection for the community against the great sin of intemperance. Upon these issues he joined with those of like views in organizing the Republican party, was a delegate to its first State Convention, and ever after gave that party, on the stump and at the polls, his most loyal support. It was his practice to transact no business on election day, devoting that day to his country, and it was a matter of great pride with him that he had been able to vote at every election, save one, after becoming a freeman; holding it to be not only the right but the bounden duty of every citizen to manifest his interest in government by presence and action at the polls. Three times he went as delegate to the National Convention; first, in 1864, when Lincoln was renominated, desiring, if possible, to secure the renomination of his personal friend, Hannibal Hamlin, as Vice-President; again, in 1876, when Hayes was nominated; and last, in 1884, when he was the successful leader of the Maine delegation in putting in nomination for the Presidency James G. Blaine.

Mr. Drummond was elected to the Legislature from Waterville in 1857, and upon his re-election in 1858 was made Speaker of the House. In 1859 he was elected Senator from Kennebec County, and resigned before the

end of his term, to accept the office of Attorney-General. In 1868 he was elected to the Legislature from Portland, and was again made Speaker. His fame as a parliamentarian and as a graceful and easy presiding officer has been second to none. As a toast-master he was equally successful, and fortunate that assembly that had him in either place.

There have been conventions of his party ready to make him their nominee for Congress and for Governor of Maine, and twice he declined the offer of a seat on the Supreme Bench, not that he was devoid of ambition, but generously preferring to give his family the advantages of a lucrative practice in his profession rather than to take for himself a high sounding title with little income.

He was not only an eminent citizen, a distinguished member of the bar, an active politician, but he was more, he was better than a lawyer, better than a politician, he was a philanthropist; there was a fullness and a completeness in his life seldom seen.

As would be expected in a life like his, he had his pastimes. He loved the exactness of mathematical study, and was a frequent contributor to the mathematical magazines, and in correspondence with the higher mathematicians of the country.

He was an omnivorous reader, his law library was second to no private library in the city, and his house was full of books. He was not only an industrious collector of books for his private collection, but was equally interested in building up public and special libraries, being officially connected with quite a number. He was especially interested in genealogical and historical research, was a member of all the local, and many foreign, societies organized for the collection and publication of history. Some of his genealogical work has been printed, but very much more is the manuscript and incomplete. He was elected to membership in this Society in 1894, and its Vice-President for Maine in 1901.

Conspicuous in various capacities, he was yet more widely known as a wise and accomplished Freemason. He was initiated in Waterville Lodge, January 1, 1849, and that year elected Deacon. To enumerate his Masonic honors would be naming nearly every title known to the Craft. He was never entirely relieved of official responsibilities. He gave not only to its exoteric but to its esoteric history his careful study and profound investigation. His advice was sought from far and near, and never in vain; his utterances were everywhere regarded as authoritative. His published Reports on Correspondence, alone, would make more than ten volumes of a thousand pages, and are seemingly exhaustive, almost every question of masonic history, tradition, law and policy are discussed, and we might almost say that, if every other Masonic publication were banished from the earth, the Freemasons would yet have, in his writings, an authentic history and a complete Ahiman Rezon.

It may be truly said of him that no Mason has ever lived who rendered

greater service in the cause, or became so universally known and beloved by the Craft.

The home life of Mr. Drummond was especially beautiful. In the bonds of sincere affection all of his household were united, not only in seeking their own happiness, but in making others happy. The tenth day of December was always a day of thanksgiving in this family, for on that date, in 1850, Mr. Drummond was united in marriage with Miss Elzada Rollins, daughter of Benjamin Wadleigh and Lucetta (Foster) Bean, with whom he lived in happy companionship to the day of his death. "She openeth her mouth with wisdom and the law of kindness is on her tongue." Three daughters and one son have graced the family circle, viz., Myra Lucetta; Josiah Hayden (Colby, 1877), who married Sallie Tucker, daughter of Joseph B. Blake of Braintree, Massachusetts, lawyer, in partnership with his father, and his successor as Director and Counsellor of the Union Mutual Life Insurance Company and the Union Trust Company; Tinnie Aubigne, wife of Wilford Gore Chapman, lawyer, of Portland; and Margelia Bean, who died in 1897.

Mr. Drummond had a rule "Never carry shop home," and the happiest moment of the day to him was the time for gathering the accumulated Masonic, genealogic and social correspondence of the day into a parcel for evening consideration. His evenings were usually spent at home, never in idleness but in letter writing or in solving some intricate problem in genealogy or mathematics. He was, however, apparently cheerfully willing to lay these aside for a game with the children, or to entertain a visitor. His versatility was so great that interruption never appeared to be an annoyance.

His funeral was held in the ancient First Parish Church, and notwithstanding a severe storm, the auditorium was crowded, many persons coming from a long distance to testify their love. He was buried in Evergreen Cemetery by the Grand Lodge of Masons, and his grave is marked with a granite and bronze monument, a memorial tribute of more than twenty-five hundred friends and brothers.

FIRST GENERATION

1. ALEXANDER DRUMMOND was of Scottish descent, and undoubtedly was born in Scotland, but emigrated to Ireland, and resided there some time. We have it from the gravestone of his son Patrick, that his place of residence was Cappa.[1] In 1729 he came to America with his family, and is said to have settled at what is known as "The Chopps" on the Kennebec River, not far from Day's Ferry, where he was killed by a falling tree, the following winter in 1730. He was a widower when he came to this country, and the name of his wife is not known. He brought with him the following children:—

2 †PATRICK, b. June 11, 1694.
3 †JAMES.
4 †FRANCES, who was the wife of ALEXANDER CAMPBELL.
5 †MARY.

SECOND GENERATION

2. PATRICK DRUMMOND[2] *(Alexander[1])*, born June 11, 1694, had wife MARGARET. The inscription upon his tombstone is "In memory of Patrick Drummond, Esq., who was born at Cappa, in Ireland, June 11, A.D. 1694: came with his sister and two brothers to America, A.D. 1729, and died at Georgetown, December 28, 1761, aged 67 years." This must include Alexander Campbell, the husband of Frances (No. 4) Drummond, as one of the two brothers. Patrick Drummond was married, and had one child when he came to America. His wife is called Margaret in the Georgetown records. She dying, he married Susannah Rutherford, daughter of Rev. Robert Rutherford, who died Sept. 12, 1771, age 48.[2] Children were:—

[1] On Aug. 1st, 1884, Mr. Drummond visited what remained of the "Drummond Burying Ground" in Arrowsic, and found only two gravestones standing, several lying upon the ground, and others broken. Soon after, these stones were removed to the "Drummond Burying Ground" in Phippsburg, and later, the headstone of Mr. Drummond's great grandfather, John Drummond was removed to the "Drummond Cemetery" in Winslow, and placed beside that of his wife. Following are the stones which were removed:— Patrick Drummond, Capt. Alex. Drummond, Mrs. Jane Drummond, Robert Drummond, Capt. John Drummond, and John Drummond, son of Patrick. This last stone was finally placed in the Drummond Cemetery in Winslow, beside that of his widow.

Mr. Drummond found oxen grazing on the graves, and they had broken down the stones. It was to prevent further destruction that he removed the stones.

[2] In the history of Rev. Robert Rutherford, as published, no mention is made of a daughter by this name, but it assumes that his children by his second wife (it must be) were all he had: but he must have been previously married and have lost his first wife before he came to this country. The inscription on her tombstone is as follows: "Here lies ye body of Mrs. Susanna Drummond, the wife of Patrick Drummond, Esq., daughter of Rev. Robt. Rutherford, died Sept. 12, 1771, in the 49th year of her age." In the burying ground at Brunswick is a gravestone inscribed to the memory of John, son of Rev. Robt. and Elizabeth Rutherford; died January 22, 1741-2, in his 25th year. This son must have been born in 1716 or 1717, and Susanna in 1722, before Rutherford came to this country (as he came with Dunbar in 1729). In the history of Rutherford, two of his children, Mary and Lettice, are said to have drowned in landing from a shipwreck, and his next child is recorded as having been born in 1726.

DRUMMOND CEMETERY.
1843.

6 †ANN, m. REV. WILLIAM MCCLENACHAN.
7 †MARGARET, b. in Georgetown, m. THOMAS WILLIAMS.
8 MARY, d. Jan. 15, 1747, at about 12 years of age.
9 †FRANCES, m. WILLIAM CAMPBELL.
10 †ELIJAH.

By wife Susannah

11 †JANE, b. July 22, 1741, m. ALEXANDER DRUMMOND. (No. 20).
12 †JOHN, b. Sept. 27, 1744.
13 MARY, b. Nov. 4, 1747, d. in youth.
14 CATHERINE (Catrin), b. Nov. 8, 1749, d. Aug. 25, 1750.
15 ELIZABETH, b. 1751, d. young.
16 †LETTIS (Letitia), b. Apr. 8, 1853, m. JAMES MCFADDEN.
17 †NANCY (Ann), b. July 6, 1755, m. JOHN CAMPBELL.

3. JAMES DRUMMOND[2] *(Alexander[1])* was probably born in Ireland, and came to America with his wife, whose first name the town record shows to have been Catrin (Catherine). Their children, born in Georgetown, were:—

18 †MARGARET, b. May 31, 1733 (May 1, G.V.R.), m. WILLIAM MARSHALL.
19 MARJORIE, d. in youth.
20 †ALEXANDER, b. Nov. 11, 1737 (May 1736, G.V.R.).
21 †JAMES, b. May 1739.

4. FRANCES DRUMMOND[2] *(Alexander[1])* and her husband, ALEXANDER CAMPBELL (See No. 1, Campbell Fam.), came to America in 1729 with her father, Alexander Drummond, and his family. They brought two children with them. Their children were:—

1. ARCHIBALD CAMPBELL, b. Dec. 9, 1721.
2. PATRICK CAMPBELL, b. Sept. 18, 1725.
3. AGNES CAMPBELL, b. Jan. 29, 1729.
4. ALEXANDER CAMPBELL, b. Sept. 16, 1731.
5. WILLIAM CAMPBELL, b. Nov. 15, 1735.
6. JAMES CAMPBELL, b. Sept. 29, 1737.
7. JOHN CAMPBELL, b. July 28, 1740.
8. NANCY (ANN) CAMPBELL, b. June 10, 1744.
9. MARGARET CAMPBELL, b. Jan. 23, 1746.

(See Campbell Family)

5. MARY DRUMMOND[2] *(Alexander[1])* was a widow when she came to America with her father and his family. Her married name was Kneely, and she had two daughters, both born in Ireland.[3]

1. MARGARET KNEELY, m. 1st RICHARD CRANE, & 2nd DAVID MORSE.

(See Crane-Morse Families)

2. JANE KNEELY, m. JAMES GRACE.

(See Grace Family)

[3] The name "Kneely", I am satisfied (1886) is an error for McNeal.

THIRD GENERATION

6. ANN DRUMMOND[3] *(Patrick[2], Alexander[1])* probably was born in Ireland, and came to this country in 1729 with her father and mother. She married REV. WILLIAM MCCLENACHAN. He died in Maryland in 1766, and she in Feb. 1767. Their children, born in Maine, were:—

1. JOHN MCCLENACHAN, killed at a. of 21, by bursting of a gun.
2. NANCY MCCLENACHAN, d. single in inf.
3. ABIGAIL MCCLENACHAN, d. single in inf.
4. MARGARET MCCLENACHAN, drowned at a. of 13.
5. ISABELLE MCCLENACHAN, b. June 17, 1746, m. THOMAS ROBINS.
6. HULDA MCCLENACHAN, m. DR. JOHN REED of Philadelphia.
7. WILLIAM MCCLENACHAN, Doctor, d. Centerville, Queen Co., Md.
8. ELIJAH MCCLENACHAN, d. unm. at St. Petersburg, Russia.
9. ROBERT MCCLENACHAN, d. in Africa.
10. NANCY MCCLENACHAN, m. JOHN WILLIAMS.
11. DANIEL GOODMAN MCCLENACHAN, d. unm. in East Indies.
12. FRANCES MCCLENACHAN, b. Aug. 14, 1752, m. ASHTON HUMPHREYS of Pa.
13. SARAH MCCLENACHAN, m. THOMAS MONTGOMERY.
14. MARGARET MCCLENACHAN, m. MEKIN HUDSON.[4]

7. MARGARET DRUMMOND[3] *(Patrick[2], Alexander[1])* was born in Georgetown and married in 1746 (int. Sept. 11, 1746), Thomas Williams, said to have been born in Boston, and a descendant of Roger Williams, who died in Georgetown, after 1814. He and Capt. Alexander Drummond built a vessel in Arrowsic about 1781. Their children were:—

1. MARY WILLIAMS, b. June 29, 1747.
2. MARGARET WILLIAMS, b. Apr. 4 or 11, 1749.
3. NANCY (ANN) WILLIAMS, b. July 15, 1751.

[4] This name appears with various spellings, McClanethan, McLanathan, McClenachan, Macclenaghan, Maclenachan, Maclenaghan. He appears to have been a peculiar person, and was the first Church Missionary east of Casco (Portland). In Nov. 1736, the Presbyterian party of Irish emigrants in Portland installed Rev. William McClenathan, a staunch supporter of that Persausion from the North of Ireland. They could not support him and he went to Georgetown, where he was ordained as an evangelist in the first Church established in Lincoln County. In 1747 we find him as Colleague with Rev. Thomas Cheever, Pastor of the Congregational Society in Chelsea, Mass. In 1754 he left this Church and probably went to London, where he took Orders in the Church of England, as he was appointed by the Society for Propagating the Gospel in Foreign Parts, as their Missionary to the "Eastern Frontier of Massachusetts Bay." In 1756 he was at Fort Richmond, using this old structure as an habitation. In 1758 he left, and went to Virginia, then to Philadelphia. We have the following from Major Goodwin's Journal. "Oct. 3, 1756, I detached a party to guard the Rev. William McClenachen down the River Kennebec, to preach at Georgetown." "Oct. 19, 1756. We returned to fort Richmond and there we had the melancholy news of Rev. Mr. William McClenachan's Eldest Son, John McClenachan, Brains beat out By firing a gun, it Killed him Instantly, he was in a float in the Eastern River, sett out and fetched him home."

4. JAMES WILLIAMS, b. July 22, 1753.
5. JOHN WILLIAMS, b. Nov. 4, 1756.
6. JOSHUA WILLIAMS.
7. THOMAS WILLIAMS.
8. PATRICK WILLIAMS, b. 1760.
9. FRANCES WILLIAMS, b. 1763.
10. SUSANNA WILLIAMS, b. 1766.
11. ELIJAH WILLIAMS, bapt. June 19, 1774.[5]

(See Williams Family)

9. FRANCES DRUMMOND[3] *(Patrick[2], Alexander[1])* was born in Georgetown, married WILLIAM CAMPBELL, son of Alexander and Frances (Drummond No. 4) Campbell. He was born Nov. 15, 1735 in Georgetown, and died there in 1774. In 1758 (Aug. 25), Patrick Drummond conveyed land to "my loving daughter Frances, now the wife of William Campbell of Georgetown, Coaster". They had one child, born in Georgetown:—

1. FRANCES CAMPBELL. She evidently d. before her mother, and was not married.

10. ELIJAH DRUMMOND[3] *(Patrick[2], Alexander[1])* was born in Georgetown, and died there June 12, 1812. He married NANCY (ANN) BUTLER, daughter of William and Martha Butler, born Jan. 17, 1740, died Oct. 6, 1810.[6] Their children, born in Georgetown, were:—

22 †MARTHA, b. Oct. 28, 1763, m. JAMES WILLIAMS.
23 †MARGARET, b. 1765, m. SIMON DAVIS.
24 WILLIAM BUTLER, b. Mar. 1770, d. Mar. 1797, unm. Tradition says he was engaged to Susanna Williams, dau. of Margaret (Drummond No. 7).
25 †SARAH, b. 1776, m. HENRY CUTTING.
26 PATRICK, d. young.
27 †MARY, b. abt. 1781, m. 1st ELIJAH WILLIAMS & 2nd HENRY WORK.

12. JOHN DRUMMOND[3] *(Patrick[2], Alexander[1])* was born in Georgetown Sept.

[5] Jacob Bailey, the Frontier Missionary, and so strong a "Royalist" that he had to flee to Nova Scotia,—in his Diary, under Aug. 20, 1778, says; "Before sunrise passed Cape Elizabeth. At 9 or 10 entered the mouth of the Kennebeck. ———— About 12 we came to anchor in Fiddler's Reach. Went ashore with Dr. Mayer at Capt. Drummond's. Found him a violent son of liberty, and a friend of the French alliance. He, however, treated us with complaisance, and invited us to tarry to dinner; after which we visited Mr. McFadden and Mr. Preble. Towards evening returned and drank tea with Mrs. Drummond. Capt. Drummond having furnished us with a barge, we went about sunset in pursuit of the sloop and overtook her in the gut". May 19, 1774, Rev. Jacob Bailey baptised Patrick Drummond and Eliza Williams. "Aug. 8, 1776. Bp. 3 persons at Mr. Drummond's and Williams."

[6] In the Mass. Archives in Boston is a list of officers of a Regt. of Militia, with Wm. Lithgow Esq., Col. Charles Cutting, Lt. Col., and Samuel Goodwin, Major, 1st Co. in Georgetown, John Parker, Capt., Thomas Williams, Lieut., George Rogers, Ensign, 2nd Co. in Georgetown, Joseph Berry, Capt., Elijah Drummond, Lieut., B. . . . .Lamont, Ensign.

27, 1744, and married MARY MCFADDEN, daughter of Daniel and Margaret (Stinson) McFadden, born in Georgetown, Aug. 4, 1745. He was buried in the same place where his father was buried. By 1884 his tombstone was broken, but the pieces were readily put togther, so that the inscription was easily read, as follows: "here lies the body of John Drummond, son of Patrick Drummond, Esq. Grandson of Rev'd Robert Rutherford, who died September 10th 177- in the 27th year of his age". The last figure in the year was broken, so as to be illegible, but in the footstone is "John Drummond 1771". His wife Mary (McFadden) Drummond died at Winslow, Feb. 2, 1821, and his stone was placed beside hers in the Drummond Cemetery in that town. An old account book belonging to John Drummond (No. 29), has an item as follows:—"My mother took a room in my House and com to bord with me, 28 March 1796". Their children, born in Georgetown, were:—

28 †RUTHERFORD, b. Oct. 20, 1770.

29 †JOHN, b. Apr. 13, 1772.

16. LETTY (LETITIA) DRUMMOND[3] *(Patrick[2], Alexander[1])* was born Apr. 8, 1753 in Georgetown, and died Nov. 1780. She married, Dec. 22, 1774, JAMES MCFADDEN, born in Georgetown, Sept. 24, 1749, son of Daniel and Margaret (Stinson) McFadden. She was buried in the Old Drummond Burying Ground, but by 1884 the headstone was broken. Enough was left to trace ———y McFaden, wife of James McFaden and Daughter of Patrick Drummond Esq. and Susannah Drummond, died Nov. 1780 age 26." The footstone was "Letty McFaden". She was variously called Letitia, Lettes, Lettice, Lettesha, and Letty. After her death, James McFadden married Mary Hall, and died Feb. 11, 1834 in Georgetown, and is buried in Riggsville. Children of James and Letty, born in Georgetown, now Arrowsic:—

1. SUSANNAH MCFADDEN, b. Oct. 29, 1775, m. LEWIS THORP, whose 1st wife was HANNAH DRUMMOND (No. 40), Nov. 3, 1825, & d. Jan. 3, 1851. No ch. (She had a dau. Mary, by John Parker, b. Jan. 18, 1807 in Georgetown.)
2. DANIEL MCFADDEN, b. June 11, 1778, who fell from ship Ocean & drowned in Portland harbor, Nov. 17, 1803.

17. NANCY (ANN) DRUMMOND[3] *(Patrick[2], Alexander[1])* was born July 6, 1755, and died Jan. 23, 1841. She married, Dec. 30, 1773, JOHN CAMPBELL, who died in Georgetown, Apr. 10, 1808, age 64. Children:—

1. PATRICK CAMPBELL, b. Aug. 14, 1775.
2. SUSANNA CAMPBELL, b. July 20 or 28, 1777.
3. JOHN CAMPBELL, b. June 5, 1779.
4. WILLIAM CAMPBELL, b. July 22, 1781.
5. DANIEL CAMPBELL, b. Oct. 3, 1783.
6. NANCY CAMPBELL, b. Feb. 26, 1786.
7. JANE CAMPBELL, b. Apr. 26, 1788.
8. ALEXANDER CAMPBELL, b. Sept. 27, 1790.

Lease or Artickell of agreement Between
Vicon Drummond of wennigance in Georgetown
the John Drummond his Sun December 9th: 1769

Memorandum that I Vicon Drummond aforesaid
in one for consideration of having one quarter part
of what is Raised on the said farm of winnigance
yearly for my lifetime & the half of the house one
yoke of exen. one ~~two~~ Cows one ~~four~~ sheep ~~one~~
one horse. & one for consideration of the Above Named
Articles have Grantee Assigned one Set over unto
the said John Drummond my Sun his Executors
Administrators and assigns the hole farm of
Winnigance for my ~~lifetime as well~~ this present
Indenture and all the messuage tenement and
Hereditaments within mentioned or to be Demised
as allso my Estate title Right and intrist of and
unto the Same Either by force vertue or means of
this present Indenture or otherwise howsoever as
Witness my hand and ~~the~~ Seal December 9th: 1769

signed sealed and Delivered
in presence of

John Ford
Thomas Green

Sylvanna Drummond

See No. 12

June 11, AD 1694.
and Mrs Sister and
A.D. 1723.
December A.D. 1781,
aged 87 years.

9. ELIJAH CAMPBELL, b. Feb. 11, 1793.
10. ROBERT CAMPBELL, b. Oct. 30, 1796.

(See John Campbell Family)

18. MARGARET DRUMMOND[3] *(James[2], Alexander[1])* born in Georgetown, May 31, 1733, married William Marshall in 1750 (int. Mar. 10, 1850), and their children, born in Georgetown, were:—

1. JANE MARSHALL, b. Feb. 16, 1851.
2. CATHERINE MARSHALL, b. Dec. 6, 1752.
3. MARGARET MARSHALL, b. Aug. 6, 1755.
4. JAMES MARSHALL, b. Nov. 22, 1757.
5. FRANCES MARSHALL, b. Oct. 13, 1759.
6. UNNAMED, d. in Childhood.

(See Marshall Family)

20. CAPT. ALEXANDER DRUMMOND[3] *(James[2], Alexander[1])*. The inscription on his gravestone in the old "Drummond Burying Ground" is:—"In memory of Capt. Alexander Drummond who was born Nov. 11, 1737, and died at Georgetown, Sept. 22, 1820". He married JANE DRUMMOND (No. 11), Feb. 11, 1762. She was born July 22, 1741 and died Dec. 24, 1825. The inscription on her gravestone is:—"In memory of Mrs. Jane Drummond, consort of the late Alexander Drummond, who died December 24, 1825, aged 84 years". No doubt he was a Sea Captain. Their children, born in Georgetown, were:—

30 †PATRICK, b. Mar. 7, 1763.

31 JAMES, b. Jan. 28, 1765, m. Dec. 21, 1790, RACHEL WHITE, b. Mar. 22, 1768, dau. of John & Jane (Stinson) White, who d. Sept. 26, 1860. He removed to Bangor, where he d. Feb. 5, 1830. No ch.

32 †ALEXANDER, b. Mar. 31, 1767.

33 †JOHN, b. June 19, 1769.

34 †SUSANNA, b. Jan. 14, 1774, m. JOHN PARKER.

35 †JANE, b. May 20, 1776, m. CAPT. ROBERT P. MANSON.

36 ROBERT, b. Oct. 11, 1778, never married, d. in Georgetown, Oct. 1 or 2, 1790.

37 ELIJAH, b. Nov. 10, 1780, never married, d. in West Indies of yellow fever in Sept. 1799.

21. JAMES DRUMMOND[3] *(James[2], Alexander[1])* was born in Georgetown (according to the town record), in May, 1739, and died Jan. 22, 1820. He married HANNAH SNIPE, Jan. 5, 1762. She was born in Georgetown, Mar. 8, 1738, daughter of Charles and Ann Snipe. Their children, born in Georgetown, were:—

38 MARGARET, b. Aug. 5, 1763, never married.

39 †ANN, b. Feb. 22, 1766, m. GEORGE SHEPARD.

40 †HANNAH, b. Dec. 20, 1768, m. LEWIS THORP.

41 JAMES, b. Jan. 16, 1771, lost at sea, never married.

42 CHARLES, b. July 26, 1773, d. of fever in the West Indies, unm.

43 †JOHN, b. Aug. 3, 1775.

44 †David, b. June 5, 1778.
45 Alexander, b. Nov. 1, 1781, d. young.
46 †Ezekiel, b. Sept. 6, 1784.

In 1802, James (No. 21) declines to administer on estate of James (No. 41), and recommends the appointment of his oldest son, David, who administered and settled his account in 1804.

FOURTH GENERATION

22. Martha Drummond[4] *(Elijah[3], Patrick[2], Alexander[1])* was born Oct. 28, 1763, died May 15, 1851, and married, Mar. 23, 1786, James Williams, born in Georgetown, July 22 ,1753, son of Thomas and Margaret (Drummond No. 7) Williams. Their children, born in Georgetown, were:—

1. Nancy Williams, b. Oct. 28, 1786.
2. Elijah Williams, b. Dec. 27, 1788.
3. Margaret (Peggy) Williams, b. Nov. 3, 1791.
4. Thomas Williams, b. Apr. 16, 1794.
5. Sarah (Sally) Williams, b. Oct. 29, 1796.
6. William Butler Williams, b. Apr. 2, 1799.
7. Martha Williams, b. Feb. 4, 1802.
8. James Williams, b. May 22, 1804.

(See Williams Family)

23. Margaret Drummond[4] *(Elijah[3], Patrick[2], Alexander[1])* born in Georgetown in 1765, died Sept. 11, 1853, and married Capt. Simon Davis, Mar. 24, 1789. He died in Brunswick, May 26, 1818, age 60, and was reinterred in Phipsburg, Feb. 25, 1819. He was a native of Acton, Mass., and served in an Acton company at the Concord battle, and the Battle of Bunker Hill. Children, born in Georgetown:—

1. Patrick Davis, b. May 10, 1789, m. (int. Mar. 15 or 18, 1817) Sarah Williams (see No. 17 Williams Fam.), b. Oct. 29, 1796, d. Mar. 1, 1881. No. ch.
2. William Davis, b. June 6, 1790, d. Oct. 8, 1870, m. Aug. 11, 1819, Margaret Butler, and moved to Bowdoinham. Ch.:—
    - i. Nancy Drummond Davis, b. Aug. 12, 1820, or May 30, 1821, d. June 1, 1844.
    - ii. Louis Warren Davis, b. Mar. 11, 1823.
    - iii. Thomas Butler Davis, b. June or July 20, 1825, d. at sea, Oct. 18, 1846.
    - iv. William White Davis, b. Apr. 10, 1828, d. Oct. 15, 1874.
    - v. Margaret Jane Davis, b. Oct. 9, 1830 or 1831.
    - vi. Urial Huntington Davis, b. Sept. 20, 1833, d. Nov. 7, 1833.
    - vii. James Fulton Davis, b. Jan. 8, 1835, d. Dec. 26, 1852.
    - viii. Arris (Harris) Hodgkins Davis, b. Mar. 11, 1837 or 1838.
    - ix. Scott Couillard Davis, b. Jan. 1, 1840.
    - x. Arabine Priscilla Davis, b. May 2, 1842.

3. Ann (Nancy) Davis, b. Sept. 18, 1792, d. July 18, 1853, m. May 2, 1822, Ichabod Maloon, s. of Abraham, b. June 15, 1797, d. Jan. 12, 1848. Ch., b. in Bowdoinham:—
    i. Simon Davis Maloon, b. Feb. 7, 1823.
    ii. Hannah Margaret Maloon, b. Sept. 19, 1824.
    iii. Rachel Raymond Maloon, b. Jan. 14, 1827, d. abt. 1828.
    iv. Enoch Allen Maloon, b. Aug. 10 or 12, 1830.
    v. Solon Huntington Maloon, b. Nov. 7 or 30, 1833.
    vi. Mary Elizabeth Maloon, b. Feb. 9, 1836 or 1838.
    vii. Drummond Cutting Maloon, b. Feb. 18, 1841, or Feb. 25, 1840, d. June 2, 1858.
4. Sally Davis, b. Nov. 22, 1794, d. Mar. 28, 1879, m. Jan. 23, 1823, Elisha Pratt, who d. 1823. She m. 2nd Archibald Weymouth, who d. Mar. 13, 1872. Ch. b. in Bowdoinham:—
    i. Elizabeth Jane Pratt, b. Sept. 8, 1823.
    ii. Adaline E. Weymouth, b. July 2, 1830.
    iii. James Weymouth, b. Jan. 20, 1833.
    iv. George W. Weymouth, b. Apr. 13, 1836.
5. Elijah Davis.
6. Mary Davis, b. 1800, d. 1870, m. July 28, 1844, Capt. Edward Paine. No ch.
7. James Davis, b. Mar. 11, 1803, d. Apr. 27, 1885, m. (Int. Nov. 26, 1826) Margaret Hogan, who d. Nov. 11, 1865 (Nov. 13, 1863, P.V.R.). He m. 2nd, Nov. 7, 1866, Annie Jack, & 3rd, Oct. 23, 1874, Martha (Percy) Sprague. Ch. b. in Phipsburg:—
    i. Elizabeth Rairdon Davis, b. Apr. 14, 1827.
    ii. Charles Buckley Davis, b. Nov. 7, 1828.
    iii. Samuel Rairdon Davis, b. June 16, 1832.
    iv. Mary Davis, b. May 15, 1830.
    v. Jane Hogan Davis, b. Apr. 7, 1838, d. Feb. 21, 1862.
    viii. James Williams Davis, b. Jan. 23, 1847.
    vi. Simon Davis, b. Apr. 19, 1843, d. June 26, 1863.
    vii. Nicholas Hogan Davis, b. May 1841.
    ix. George Henry Davis, b. Feb. 22, 1849, d. Mar. 20, 1873.
8. Charles Davis, b. July 13, 1810, d. Feb. 22, 1882, m. Feb. 22, 1831, Rachel Center. Ch., the 1st 3 b. in Phippsburg, the next 3 in Bowdoinham, the others in Boston:—
    i. Eliza Center Davis, b. Nov. 5, 1831.
    ii. Samuel Center Davis, b. Aug. 25, 1833, d. Aug. 25, 1839.
    iii. Rachel Ann Davis, b. Dec. 18, 1835.
    iv. Charles Washington Davis, b. Feb. 21, 1838.
    v. Samuel James Davis, b. Feb. 14, 1840, d. May 19, 1844.
    vi. Esther Clark Davis, b. Aug. 28, 1842.
    vii. W. H. Sumner Davis, b. Jan. 15, 1845.

viii. George Edward Davis, b. Aug. 11, 1847.
ix. Leroy Davis, b. Oct. 17, 1849, d. Dec. 3, 1850.
x. Angelia Davis, b. Oct. 30, 1851, d. Dec. 19, 1852.
xi. Andrew Libby Davis, b. Aug. 19, 1853.

25. Sarah Drummond[4] *(Elijah[3], Patrick[2], Alexander[1])* was born in Georgetown, 1776. She married June 17, 1798, Capt. Henry Cutting, born in 1764. He died Sept. 15, 1842 (1849, age 78, P.V.R.), and she died Dec. 9, 1831. Children, born in Georgetown:—

1. Drummond Cutting, b. Feb. 13, 1801, d. Sept. 18, 1886, m. Jan. 1824, Sarah H. Williams (see No. 37 Williams Fam.), b. Mar. 11, 1803, d. Nov. 16, 1901. Ch. b. in Georgetown:—
   i. William Drummond Cutting, b. Oct. 26, 1825 (1824, P.V.R.), d. Jan. 10, 1914.
   ii. Thomas Butler Cutting, b. Apr. 12, 1827.
   iii. Sarah Drummond Cutting, b. Feb. 4, 1832, d. Aug. 14, 1832.
   iv. John Henry Cutting, b. Oct. 3, 1833, d. Jan. 15, 1834.
   v. Catherine Owen Cutting, b. Apr. 1, 1835.
   vi. Martha Ann Cutting, b. Feb. 8, 1838.
   vii. Sarah Ellen Cutting, b. Mar. 15, 1841, d. July 9, 1841.
2. David Cutting, b. June 28, 1803, d. June 19, 1853, m. Jan. 15, 1824, Lydia Flanders (int. Feb. 18, 1825, P.V.R.) (see No. 20 Alexander Campbell Fam.), b. Mar. 8, 1802, d. Mar. 30, 1882. Ch. b. in Phipsburg:—
   i. John Flanders Cutting, b. May 18, 1825, d. Dec. 23, 1896, m. Martha A. Rogers, Dec. 22, 1850.
   ii. Ann Drummond Cutting, b. Dec. 8, 1830.
   iii. Sarah Drummond Cutting, b. Oct. 26, 1833, d. Sept. 3, 1910, m. Mar. 26, 1886, John A. Small.
   iv. Margaret S. D. Cutting, b. Sept. 18, 1836, d. Mar. 8, 1852.
   v. Frances Louisa Cutting, b. July 20, 1841.
3. Thomas Butler Cutting, b. Feb. 5, 1806, d. June 30, 1827.
4. Sarah Ann Cutting, b. Sept. 19, 1808, m. Dec. 25, 1828, Samuel Lombard. Ch. b. in Phipsburg:—
   i. Mary A. Lombard, b. Jan. 29, 1830, d. Dec. 10, 1844.
   ii. Joseph Henry Lombard, b. June 6, 1832, d. July 1833.
   iii. Charles Clifford Lombard, b. Aug. 8, 1837.
   iv. Carrie Clifford Lombard, b. Aug. 8, 1837.
   v. David Cutting Lombard, b. May 26, 1840.
   vi. Gilman Pingree Lombard, b. Jan. 7, 1844.
   vii. James Drummond Lombard, b. Dec. 16, 1846.
   viii. Sarah Lydia Lombard, b. Dec. 16, 1846.
   ix. Rufus Winter Lombard, b. June 6, 1850.
   x. Emma Amanda Lombard, b. Apr. 20, 1853.
   xi. Joseph Henry Lombard, b. Aug. 29, 1834.

CHILDREN OF JOHN DRUMMOND, NO. 29

Seated—Clark, Charles, Sybil, Robert. *Standing*—John, William, Manuel

5. Martha Cutting, b. June 3 (June 13, P.V.R.), 1812, d. Feb. 18, 1848, m. Nov. 6, 1840, John Campbell.
6. Frances S. Cutting, b. Jan. 12, 1815, m. Dec. 25, 1836 (int. Feb. 5, 1837, P.V.R.), James G. Healy of Waterville. He went South soon after his marriage & never was heard from after. Ch. b. in Phippsburg:—
   i. Sarah Frances Healy, b. Nov. 22, 1837, d. Oct. 7, 1838.
7. Henry Cutting, b. Oct. 6, 1818, d. Apr. 10, 1895, m. Sept. 19, 1854, Susan Rebecca Rogers, dau. of Samuel Hallowell & Elcy (Donnell), b. Feb. 29, 1828. Ch. b. in Phipsburg:—
   i. Daniel W. Cutting, b. Dec. 22, 1855, d. June 5, 1857.
   ii. Emma A. Cutting, b. Apr. 26 (Mar. 26, P.V.R.), 1857.
   iii. Charles H. Cutting, b. Dec. 4, 1858.
   iv. Albert Scott Cutting, b. Aug. 8, 1860, d. Mar. 8, 1863.
   v. Elmer Ellsworth Cutting, b. May 2 or 21, 1863, d. Feb. 7, 1867.
   vi. Nellie M. Cutting, b. July 14, 1866.
8. Lucinda Cutting, b. Sept. 20, 1820, d. Aug. 7, 1870, m. July 6, 1845, Harvey Brown, b. July 5, 1815, d. July 17, 1871. Ch. the first b. in Litchfield, others in West Bath:—
   i. Sarah Frances Brown, b. June 1, 1846.
   ii. William H. Brown, b. Apr. 30, 1848, d. Nov. 17, 1848.
   iii. Henry Cutting Brown, b. Dec. 12, 1850.
   iv. Frank Williams Brown, b. Oct. 28, 1851, d. Apr. 8, 1852.
   v. Josephine Merritt Brown, b. Nov. 8, 1852.
   vi. Martha Sophia Brown, b. Oct. 28, 1858.
9. William Butler Cutting, d. young.

27. Mary (Patty) Drummond[4] *(Elijah[3], Patrick[2], Alexander[1])* born about 1781, died Feb. 8, 1875, married Mar. 28, 1805 (Jan. 26, 1804, G.V.R.), Elijah Williams (No. 12 Williams Fam.), son of Thomas Williams and Margaret Drummond (No. 7), who died in 1810. She married 2nd Henry Work, who died Dec. 5, 1849. Children of Mary and Elijah Williams were:—

1. Nancy Drummond Williams, b. Nov. 5, 1806, m. John Parsons, no ch.
2. Margaret Williams, b. Apr. 8, 1807, m. John Clifford. (See No. 43 Williams Fam.)

Children of Mary and Henry Work.

3. Catherine Work, b. June 10, 1815, in Georgetown, d. Sept. 15, 1855, m. Feb. 2, 1842, George Lee, s. of John & Sara (Parks) Lee, b. June 21, 1808, d. Sept. 22, 1880. Ch. b. in Phipsburg:—
   i. Almena Work Lee, b. Nov. 27, 1842, d. May 20, 1882, m. Oct. 31, 1872, George W. Parks.
   ii. George Henry Lee, b. Sept. 27, 1844, d. Mar. 23, 1915.
   iii. Charles Williams Lee, b. Sept. 10, 1850, d. July 7, 1925.
4. Susan W. Work, b. June 20, 1819, d. Mar. 16, 1895, unm.

5. WILLIAM H. WORK, b. Oct. 7, 1823, d. Sept. 7, 1902, m. Feb. 1852, ADALINE ESTHER WEYMOUTH (see No. 23), b. July 2, 1830, d. Apr. 24, 1886. Ch. b. West Bath:—

I. ANNIE MARY WORK, b. Aug. 31, 1853, d. Apr. 18, 1885.
II. WILLIAM DRUMMOND WORK, b. May 26, 1858.
III. ALMENA ELIZABETH WORK, b. Mar. 13, 1865.

28. RUTHERFORD DRUMMOND[4] *(John[3], Patrick[2], Alexander[1])* was born in Georgetown, Oct. 20, 1770, died at Sidney, Oct. 26, 1847. He married REBECCA DAVIES (int. Aug. 20 or 29, 1794), daughter of Joshua Davies, died in Clinton, June 27, 1854, age 76 years. He moved to Vassalboro, then Sidney. John of Vassalboro conveyed to Rutherford of Vassalboro, south half of Lot 101 in Vassalboro, July 23, 1795. Rutherford Drummond of Sidney sold Lot 101 to William H. Tobey, Dec. 22, 1826. He purchased a portion of the Davis Farm, in Sidney, Jan. 11, 1821. Children were:—

47 †JAMES, b. Jan. 16, or Mar. 5, 1795, d. Apr. 5, 1860.
48 †NANCY, b. June 26, 1797, or 1796, m. JOHN FLY.
49 JOHN, d. in infancy.
50 †JOSHUA, b. June 15, 1804.
51 †OLIVE, b. Feb. 9, 1805.
52 †ALBERT, b. Sept. 22, 1807.
53 †ELIZA BRADFORD, b. Mar. 22, 1809, m. GEORGE W. CARLETON.
54 †ALFRED, b. June 22, 1811.
55 †JANE, b. Apr. 6, 1815, m. ELBRIDGE G. SAWTELLE.
56 †ROBERT RUTHERFORD, b. Jan. 27, 1817.

29. JOHN DRUMMOND[4] *(John[3], Patrick[2], Alexander[1])* was born in Georgetown, Apr. 13, 1772, and moved to Winslow, where he settled on the Parker Farm, bought July 23, 1795. He there married DAMARIS HAYDEN, daughter of Col. Josiah and Silence (Howard) Hayden, Dec. 3, 1795. She was born in Bridgewater, Mass., Feb. 18, 1775, and died in Winslow, Sept. 3, 1851. He died there Dec. 24, 1857. Their children, born in Winslow, were:—

57 †CLARK, b. July 5, 1796.
58 †MARY, b. Aug. 28, 1798, m. PRINCE HISCOCK.
59 †CHARLES, b. Jan. 24, 1801.
60 †SYBIL PATTEE, b. Apr. 4, 1803, m. THOMAS LEAVITT GARLAND.
61 †ROBERT RUTHERFORD, b. Jan. 28, 1805.
62 †JOHN WINSLOW, b. July 23, 1807.
63 †WILLIAM EDWARD, b. May 17, 1810.
64 JOSIAH HAYDEN, b. July 19, 1812, d. Oct. 31, 1815.
65 †MANUEL SMITH, b. Dec. 1, 1814.

30. PATRICK DRUMMOND[4] *(Alexander[3], James[2], Alexander[1])* was born in Georgetown, Mar. 7, 1763. He married, July 28, 1789, MARY (POLLY) PARKER, daughter of Jacob and Isabella (McCobb) Parker of Georgetown. She was born Sept. 12, 1762, and died June 1, 1825. He died in Phippsburg,

Jan. 16, 1825, "suddenly". Their children, born in Georgetown, now Phipps-burg, were:—

66 ROBERT, b. Sept. 22, 1790, d. Sept. 29, 1814, never married.
67 †JACOB, b. Feb. 17, 1792.
68 †ALEXANDER, b. Apr. 1, 1794.
69 †JANE, b. Apr. 1, 1794, m. JAMES C. WHITMORE.
70 †WILLIAM, b. May 18, 1799.

32. CAPT. ALEXANDER DRUMMOND[4] *(Alexander[3], James[2], Alexander[1])* was born in Georgetown, Mar. 31, 1767, and died Feb. 24, 1833. He married, Jan. 7, 1794 (1795, G.V.R.), FRANCES PARKER, daughter of Jacob and Isabella (McCobb) Parker. She was born Dec. 29, 1768, and died in Phipsburg, Oct. 16, 1859. Their children, born in Georgetown, were:—

71 †CAROLINE, b. Nov. 21, 1798, m. WILLIAM M. REED.
72 †FRANCES, b. Feb. 28, 1802, m. JOHN FISHER.
73 †JAMES, b. July 17, 1805.
74 †NANCY PARKER, b. June 20, 1807, m. BENJAMIN FRANKLIN RIGGS.
75 OCTAVIA, b. June 24, 1811, d. Apr. 18, 1876, unm.
76 JOHN ALEXANDER, b. May 11, 1814, d. Oct. 14, 1814.

33. CAPT. JOHN DRUMMOND[4] *(Alexander[3], James[2], Alexander[1])* was born in Georgetown, June 19, 1769, and died there, Mar. 30, 1806, and was buried in the family Burying Ground. (See footnote No. 1). He married MARY, daughter of Jordan and Mary (Rogers) Parker, Jan. 3, 1793. She was born May 1, 1768. Children, born in Georgetown were:—

77 JORDAN PARKER, b. Oct. 17, 1793, d. Oct. 1817, of yellow fever in the West Indies, Mate of Brig Charles of Bath, unm.
78 †JOHN, b. May 16, 1796.
79 †HARRIET, b. Nov. 16, 1799, m. SAMUEL SEWALL JR.
80 †ELIJAH, b. May 2, 1802.
81 MARY ANN, b. Oct. 22, 1804, d. Sept. 13, 1866 or Sept. 4, 1865, m. JACOB DRUMMOND (No. 67).

34. SUSANNAH DRUMMOND[4] *(Alexander[3], James[2], Alexander[1])* born in Georgetown, Jan. 14, 1774, died Aug. 30, 1853. She married, Jan. 9, 1794, JOHN PARKER, who was born Sept. 17, 1770, and died Dec. 9, 1826 or 1825. He was the son of Jordan and Mary (Rogers) Parker. Children, born in Georgetown:—

1. ROBERT PARKER, b. Jan. 15, 1795, d. July 6, 1873, m. PRISCILLA NICHOLS, Aug. 19, 1828.
2. CHARLOTTE PARKER, b. Aug. 25, 1797, d. July 19, 1833, m. Dec. 18, 1817, WILLIAM WHITMORE.
3. JANE DRUMMOND PARKER, b. June 28, 1799, d. July 29, 1873, m. Sept. 7, 1825, REV. CHARLES SHAW ADAMS of Sullivan.
4. MARY PARKER, b. Sept. 10, 1801, d. Mar. 28, 1804.
5. SUSAN DRUMMOND PARKER, b. Aug. 22, 1803, m. ELIJAH DRUMMOND (No. 80).

35. JANE DRUMMOND[4] *(Alexander[3], Patrick[2], Alexander[1])* was born in Georgetown, May 20, 1776, and died Apr. 19, 1819. She married, Aug. 19, 1799, CAPT. ROBERT PARKER MANSON, son of Samuel and Isabella (Rogers) (Parsons) Manson. He was born in Georgetown, Dec. 20, 1773, and died Feb. 11, 1835. He married, for a second wife, SARAH GAHAN, and had five children. Children of Robert Parker Manson and wife Jane:—

1. SUSANNAH DRUMMOND MANSON, b. Aug. or Sept. 29, 1801, d. May 2, 1803 (Apr. 28, gravestone).
2. LOUISA JANE MANSON, b. Oct. 24, 1803, d. Nov. 24, 1805.
3. LOUISA JANE MANSON, b. Jan. 16, 1806, d. June 11, 1807.
4. ROBERT PARKER MANSON, b. Feb. 8, 1808, d. Dec. 5, 1894, m. Aug. 19, 1832, LOUISA JANE ROGERS. (See No. 7 John Campbell Fam.)
5. ELIJAH DRUMMOND MANSON, b. Oct. 11, 1810, d. Dec. 30, 1853, m. Feb. 26, 1845, HANNAH ELIZABETH MORSE (see No. 117, Crane-Morse Fam.).
6. WILLIAM RUFUS MANSON, b. Mar. 28, 1814, d. Sept. 15, 1814.
7. WILLIAM RUFUS MANSON, b. Dec. 23, 1817. Was master of ship Majestic when lost on coast of France, Mar. 10, 1842, and perished with her, unm.

39. ANN DRUMMOND[4] *(James[3], James[2], Alexander[1])* was born in Georgetown, Feb. 22, 1766, married Feb. 3, 1797, GEORGE SHEPARD of Bath. She died Nov. 30, 1836, and he married again. He died Nov. 1, 1854. Child, born in Bath:—

1. HANNAH DRUMMOND SHEPARD, b. Nov. 8, 1797, m. CAPT. JAMES HALL of Bath, who died in Augusta (?). Ch. b. in Bath:—
   - I. JAMES HALL.
   - II. GEORGE HALL.
   - III. SHEPPARD HALL.
   - IV. ANN MARY HALL.

40. HANNAH DRUMMOND[4] *(James[3], James[2], Alexander[1])* was born in Georgetown, Dec. 20, 1768. She married LEWIS THORP of Georgetown, Dec. 10, 1795, and died Oct. 16, 1822. After her death he married SUSANNA MCFADDEN (see No. 16). He died Feb. 24, 1840. Lewis Thorp was born in Dedham in 1766, and settled in Georgetown, now Arrowsic, where his children were born, and moved to Boothbay in 1815. Children of Lewis and Hannah:—

1. WILLARD THORP, b. Oct. 12, 1796, d. Mar. 9, 1868, m. Sept. 12, 1822, MARY KENNISTON. Ch. b. in Boothbay:—
   - I. CYRUS THORPE, b. June 15, 1824, m. HANNAH M. ROBINSON, Sept. 1851, d. Oct. 29, 1851. No ch.
   - II. FRANCES THORPE, b. Feb. 7, 1830, d. Aug. 4, 1866.
   - III. EMILY DODGE THORPE, b. Aug. 18, 1833, unm.
   - IV. SUSAN CAROLINE THORPE, b. Nov. 4, 1835, unm.
   - V. SARAH ELIZABETH THORPE, b. June 1, 1837.
   - VI. JOHN WARREN THORPE, b. Apr. 20, 1839.

2. Charles Thorp, b. Sept. 30, 1798, d. May 8, 1862, m. 1st Mary B. Orne, 2nd Charlotte Orne. Ch. b. in Boothbay:—
   i. William James Thorpe, b. Dec. 6, 1829.
   ii. Mary Jane Thorpe, b. Oct. 17, 1831.
   iii. Ellen Thorpe, b. Jan. 21, 1834, m. Silas Smith, Mar. 24, 1867, who d. Dec. 1883. No ch.
3. Lewis Thorp, b. Dec. 3 or 4, 1800, d. in Boothbay, Sept. 4, 1880, m. Jan. 17, 1830, Mary Parker, dau. of John & Susanna McFadden (see No. 16). Ch. b. in Boothbay:—
   i. Harriet Thorp, b. Nov. 28, 1830, m. Capt. Benjamin H. Lewis of Deering in 1885. No ch.
   ii. Ann Maria Thorp, b. July 8, 1834.
   iii. Eliphalet Thorp, b. July 14, 1836.
   iv. Frank Thorp, b. Mar. 29, 1842.
   v. Clara Evelyn Thorp, b. Oct. 28, 1845, d. Dec. 5, 1870.
   vi. Charles Drummond Thorp, b. Sept. 6, 1848, d. June 9, 1865.
4. John Thorp, b. Oct. 28, 1802, d. Oct. 12, 1882, m. Apr. 22, 1829, Harriet T. Pierce of Southport, who d. Mar. 29, 1884. Ch. b. in Bristol:—
   i. Lorring Thorpe, b. July 17, 1830.
   ii. Arlita Thorpe, b. June 8, 1837.
   iii. Willard Thorpe, b. Nov. 28, 1844.
5. Eliphalet Thorp, b. Oct. 24, 1806, d. May 26, 1887, m. Elizabeth T. Pierce, Apr. 22, 1829. Ch. b. in Bristol:—
   i. Edward T. Thorpe, b. Aug. 31, 1830.
   ii. Hannah Drummond Thorpe, b. Nov. 22, 1832.
   iii. Lewis Thorpe, b. May 5, 1841.
   iv. Jonathan P. Thorpe, b. Feb. 22, 1844, d. Mar. 14, 1872.
   v. Lydia Thorpe, b. Aug. 5, 1847.
   vi. Albert C. Thorpe, b. May 26, 1851.

43. John Drummond[4] *(James[3], James[2], Alexander[1])* was born in Georgetown, Aug. 3, 1775, and never married. "He commanded a Merchant Brig in the French War with the States, and was captured by a French cruiser and carried into St. Pietre: there a prize crew of double the number of the brig's crew was placed on board: they felt very secure, and drank heavily, and Capt. Drummond formed a plan to retake the vessel: after a severe contest in which he was seriously wounded, he succeeded and carried the vessel into Boston, but it was done at the expense of his life, for he died soon after of the injuries he received."

44. David Drummond[4] *(James[3], James[2], Alexander[1])* was born in Georgetown, June 5, 1778. He married Jane Lincoln, who died June 11, 1829. He died Mar. 7, 1829. Their children, born in Bath, were:—

82 Hannah Jane, b. Nov. 12, 1809. Was 2nd w. of Dr. Ballard of Illinois, and died without children.

83 †Mary Lincoln, b. Jan. 15, 1811, m. Abraham D. Eves.

84 †William Butler, b. Jan. 5, 1813.
85 †Charles Elwell, b. Mar. 13, 1815.
86 †Julia Ann, b. Oct. 7, 1817, m. Rowan Salter.
87 †James, b. Jan. 1819.
88 †Ezekiel, b. Aug. 1821.
89 †Frances Harriet, b. May 3, 1824, m. Benjamin Butler.
90 †Emma, b. Mar. 25, 1828, m. Sylvanus Downer.

46. Ezekiel Drummond[4] *(James[3], James[2], Alexander[1])* was born in Georgetown, Sept. 6, 1784. He married, for his first wife, Jane White in 1809 (int. May 16, 1809). She died Mar. 21, 1836, and he married 2nd Rachel Preston, Apr. 20, 1837. She was the daughter of James and Sarah Preston, born Feb. 18, 1794. The children of Ezekiel and Jane, born in Georgetown, were:—

91 †James Snipe, b. Aug. 17, 1809.
92 †Emma Ann, b. Apr. 14, 1811, m. Woodbury Potter.
93 †John, b. Oct. 23, 1813.
94 †Rufus Sewall, b. Nov. 19, 1815.
95 Parker, b. Aug. 5, 1818, lost overboard at sea, unm.
96 †Ezekiel Benson, b. Apr. 2, 1821.
97 Jane, d. in infancy.
98 †George Shepard, b. Nov. 13, 1826.
99 †Alfred Stinson, b. Nov. 22, 1830.

FIFTH GENERATION

47. James Drummond[5] *(Rutherford,[4] John,[3] Patrick,[2] Alexander[1])* was born in Vassalboro, Mar. 5 or Jan. 16, 1795, and died Apr. 5, 1860. He married Sophronia Thomas, Apr. 4, 1820, who died Mar. 4, 1874. She was born about 1800. Children, born in Winslow, were:—

100 Rutherford, b. June 12 or 15, 1821, d. Mar. 23, 1855.
101 Frances B., b. May 15, 1823, d. Sept. 5, 1843.
102 †James, b. May 20, 1825.
103 †Harriet Taylor, b. Feb. 6, 1827, m. Josiah Clark Hutchinson.
104 †George Lincoln, b. Aug. 17, 1832.
105 †Olive J., b. Sept. 9, 1934, m. Charles E. Wiggin.
106 Eliza C., b. Apr. 29, 1838, m. Henry Bachelder, Mar. 22, 1876, no ch.

48. Nancy Drummond[5] *(Rutherford,[4] John,[3] Patrick,[2] Alexander[1])* was born in Vassalboro, June 26, 1797, and died Apr. 12, 1866. She married John Fly, Oct. — 1813, who died Apr. 10, 1877. Children born in Winslow:—

1. John Drummond Fly, b. Dec. 28, 1815, m. Abby Jane Davis, Feb. 3, 1847.
2. Orrin Fly, b. June 19 or 29, 1820.
3. Franklin Fly, b. Apr. 25, 1822, d. May 27, 1894.

4. Amanda Nancy Fly, b. Dec. 6, 1827, d. May 11, 1852, m. Dexter W. Brackett, May 8, 1851, no ch.
5. Olive L. Fly, b. Feb. 17, 1829, m. a Stinchfield of Augusta, 1852.
6. Joshua Drummond Fly, b. Mar. 11, 1824, m. Martha Jane Hayden, 1853.
7. Daniel R. Fly, b. Mar. 15, 1832.
8. James A. Fly, b. Dec. 5, 1834.
9. Mary Jane Fly, b. Feb. 28, 1837.

50. Joshua Drummond[5] *(Rutherford,[4] John,[3] Patrick,[2] Alexander[1])* was born in Vassalboro, June 15, 1804, and died Jan. 22, 1889. He married June 20, 1835, Fanny Green, born in Moscow, daughter of M. and Sally (Colby) Green, died May 31, 1892, age 80. Their children, born in Sidney were:—

107 Adeline Frances, b. Nov. 11, 1836, d. July 14, 1889, m. James H. Jackson, Dec. 7, 1864, no ch.

108 †Ella Rebecca, b. Mar. 31, 1840, m. John Bragg.

109 George Lincoln, b. May 19, 1847, d. Feb. 10, 1848.

51. Olive Drummond[5] *(Rutherford,[4] John,[3] Patrick,[2] Alexander[1])* was born in Vassalboro, Feb. 9, 1805. She married, June 29, 1828, George W. Lincoln. He dying, she married 2nd, 1848, David Atkins. She died Feb. 1, 1876. Children, by 1st husband were:—

1. George W. Lincoln, b. June 8, 1829.
2. William M. Lincoln, b. June 22, 1831, m. Delia H. Ireland, Dec. 27, 1856. Children:—
   - i. Cora B. Lincoln, b. Nov. 8, 1857.
   - ii. Florence M. Lincoln, b. Nov. 24, 1859, m. Nov. 19, 1882, George A. Kennison, and had *Edith L.,* b. Apr. 3, 1884.
   - iii. Frank A. Lincoln, b. Sept. 7, 1861.
   - iv. Ralph S. Lincoln, b. Nov. 12, 1872.
3. Mary C. Lincoln, b. Sept. 1833, d. in 1854, m. 1853, George W. Clark.

By second husband:

4. Viola L. Atkins, b. Mar. 1849, m. Frank N. Esty, Jan. 26, 1870. Ch., b. in Waterville:—
   - i. Mary Caroline Esty, b. Feb. 11, 1871.
   - ii. Fred Nelson Esty, b. Oct. 29, 1872.
   - iii. George Melvin Esty, b. Aug. 5, 1874.
   - iv. Harry Whitman Esty, b. Apr. 3, 1876, d. Mar. 10, 1878.
   - v. Herbert Walter Esty, b. Nov. 8, 1878, d. June 30, 1880.
   - vi. Maud Edith Esty, b. Apr. 12, 1882.
   - vii. Hattie Augusta Esty, b. Apr. 8, 1883, d. Aug. 29, 1883.

52. Albert Drummond[5] *(Rutherford,[4] John,[3] Patrick,[2] Alexander[1])* was born in Vassalboro, Sept. 22, 1807, and died Dec. 7, 1887. He married Harriet Taylor, Dec. 17, 1832, who died Jan. 25, 1882. Their children, born in Sidney, were:—

110 Eugene Albert, b. Mar. 10, 1833, died Jan. 24, 1914, m. Feb. 5, 1872, Rebecca M. Donnell, dau. of Aaron of Bath, d. Oct. 5, 1901. No ch.

111 †Javan Omar, b. Feb. 22, 1836.

112 †Charles Elmer, b. Oct. 14, 1840.

113 †Ellen B., b. Feb. 13, 1842, m. George Henry Weeks.

114 Valina E., b. Oct. 18, 1844, d. Nov. 1, 1846.

53. Eliza Bradford Drummond[5] *(Rutherford,[4] John,[3] Patrick,[2] Alexander[1])* was born in Vassalboro, Mar. 22, 1809, and died Mar. 28, 1840. She married, Dec. 28, 1831, George W. Carleton, and their children were:—

1. Emelyn Jane Carleton, b. 1833 in Vassalboro, m. William Fales at La Cross, Wis., and died there in 1858.
2. Ellen Eliza Carleton, b. in 1840, Waterville, d. in 1846 in Taycheda, Wis.

54. Alfred Drummond[5] *(Rutherford,[4] John,[3] Patrick,[2] Alexander[1])* was born in Vassalboro, June 22, 1811, and died Aug. 4, 1881. He married Rosanna Taylor, Oct. 20 (Oct. 21, V.V.R.) 1835, who died Sept. 8, 1887, age 72. Their children, born in Sidney, were:—

115 Jane Alice, b. Aug. 19, 1836 in Patterson.

116 Charless H., b. Mar. 23, 1838.

117 Granville, b. June 3, 1839, d. Apr. 9, 1895.

118 Elmer, b. Aug. 27, 1841, d. Feb. 8, 1872, in New York.

55. Jane Drummond[5] *(Rutherford,[4] John,[3] Patrick,[2] Alexander[1])* was born in Vassalboro, Apr. 6, 1815, and died Aug. 30, 1879. She married Dec. 10, 1835, Elbridge Gerry Sawtelle, who died May 9, 1866. Children, born in Sidney:—

1. George Lincoln Sawtelle, b. Oct. 13, 1836, m. May 1, 1872, Nellie E. Marston. Ch. b. in Sidney:—
   - i. Blanche Sawtelle, b. Sept. 15, 1874.
2. Greenleaf Albert Sawtelle, b. Mar. 17, 1838, d. Dec. 9, 1856.
3. Augustus Melvin Sawtelle, b. Oct. 7 or 17, 1839, m. Jan. 1, 1869, Dora Perry. Ch. b. in Sidney:
   - i. Alice May Sawtelle, b. Sept. 26, 1869.
   - ii. Melvin Erastus Sawtelle, b. July 12, 1873.
   - iii. Bertha Elizabeth Sawtelle, b. Sept. 24, 1877.
   - iv. Philip Perry Sawtelle.
4. Henry Winchester Sawtelle, b. Mar. 19, 1841, m. Dec. 8, 1874, Clara Judd Fenno. Ch. b. in Sidney:—
   - i. Margaret Frothingham Sawtelle, b. Sept. 3, 1875, d. abt. May 1, 1885.
   - ii. Henry Fenno Sawtelle, b. Sept. 5, 1878.
   - iii. Robert Winchester Sawtelle, b. June 18, 1882.

8 Fred E. S. E. G. & J. D. b. 1851. G.R.I.

CHILDREN OF CLARK DRUMMOND, NO. 57

Seated—Sara, Richard Everett, Cynthia, Josiah Hayden. *Standing*—Charles Lathrop, Carrie, David Hutchinson

5. JOHN RUTHERFORD SAWTELLE, b. Aug. 3, 1842, d. Aug. 18, 1862.
6. CHARLES ELBRIDGE SAWTELLE, b. Sept. 19, 1844, m. Jan. 1, 1866, ADDIE M. DYER, who d. May 2, 1882. He m. 2nd, May 3, 1885, HATTIE R. SAWTELLE. Ch. b. in Sidney:—
   I. HERBERT WILMOT SAWTELLE, b. Feb. 10, 1867, d. July 27, 1879.
   II. JOHN SELDEN SAWTELLE, b. Apr. 7, 1869.
   III. ARTHUR HENRY SAWTELLE, b. Nov. 18, 1872.
   IV. FRANK SAWTELLE, b. Aug. 21, 1876.
   V. WILMOT SAWTELLE, b. May 8, 1879.
   VI. EFFIE MAY SAWTELLE, b. May 15, 1881.
7. BERTRAND SAWTELLE, b. Apr. 5, 1846, m. Mar. 10, 1874, CLARA GARRY. Ch. b. in Sidney:—
   I. NEAL AUSTIN SAWTELLE, b. Mar. 24, 1876.
   II. CLYDE BERTRAND SAWTELLE, b. July 21, 1879.

8. Fred E. s. E.G. and J.D. b. —, 1861. G.R.I.

56. ROBERT RUTHERFORD DRUMMOND[5] *(Rutherford,[4] John,[3] Patrick,[2] Alexander[1])* was born in Vassalboro, Jan. 27, 1817, and died Nov. 7, 1885. He married, Jan. 2, 1839, ARVILLA D. ROSS, born Aug. 21, 1819, daughter of Hugh and Abigail (Sawtelle) Ross, and died Mar. 19, 1910. Their children, born in Sidney, were:—

119 †HORACE HARTWELL, b. Oct. 28, 1839.
120 †ANN MARIA, b. Aug. 11, 1841, m. EUGENE YOUNG.
121 †ALLEN HUGH, b. Apr. 23, 1844.
122 †JOHN ROBERT, b. Apr. 14, 1846.
123 MARY ETTA, b. June 19, 1848, d. Dec. 18, 1883, m. HENRY J. GARDINER, Jan. 26, 1878.
124 †EMMA ARVILLA, b. Aug. 31, 1850, m. DAVID W. GRANT.
125 LOUISA ABBIE, b. Aug. 30, 1852, m. GEORGE A. DINGLEY, Jan. 4, 1888.
126 HARTWELL ADELBERT, b. Aug. 22, 1854, m. HATTIE HATCH, Dec. 15, 1881.
127 LAURA ANNIS, b. Oct. 3, 1856, m. FRANK B. GARDINER, Jan. 28, 1883.
128 EVERETT EDGAR, b. Mar. 14, 1860.
129 †FRANK ADAMS, b. Apr. 11, 1862. (May 30, Vit. Statistics.)
130 HATTIE MAY, b. Sept. 11, 1866, m. CHARLES S. TAYLOR, Aug. 2, 1885, m. 2nd, ARTHUR B. COOK, s. of Harry E. and Lucinda (Bailey) Cook, b. Cookville, Vt.

57. CLARK DRUMMOND[5] *(John,[4] John,[3] Patrick,[2] Alexander[1])* was born in Winslow, July 5, 1796, and died there Sept. 5, 1888. He married CYNTHIA BLACKWELL, June 5, 1821. She was the daughter of Mordecai and Sarah (Burgess) Blackwell, and was born in Winslow, Jan. 9, 1799, died Feb. 8, 1868. John Drummond conveyed the "Old Farm" to Clark, Apr. 5, 1820—

both lived there awhile. Clark Drummond was a soldier of the War of 1812. Their children, born in Winslow, were:—

131 MYRA VOSE, b. Mar. 13, 1824, d. Mar. 17, 1825.
132 MICAH BLACKWELL, b. Sept. 25, 1825, d. Oct. 7, 1828.
133 †JOSIAH HAYDEN, b. Aug. 30, 1827.
134 JOHN CLARK, b. July 11, 1829, d. June 18, 1900, unm. He lived and died on the farm where his father and grandfather lived and died.
135 CYNTHIA ANN, b. Jan. 24, 1832, d. Portland, May 21, 1912, m. Jan. 10, 1856, NATHAN OMAR TAYLOR, son of Nathan and Margaret (McFadden) Taylor, b. 1829, d. June 17, 1871, killed by falling tree. No ch.
136 †EVERETT RICHARD, b. Sept. 14, 1834.
137 †SARAH BLACKWELL, b. Sept. 14, 1836, m. EDWARD C. JENKINS.
138 †DAVID HUTCHINSON, b. Oct. 11, 1838.
139 †CAROLINE REDINGTON, b. Aug. 23, 1841, m. JOHN ALTON LANG.
140 †CHARLES LATHROP, b. Nov. 18, 1843.

58. MARY DRUMMOND[5] *(John[4], John[3], Patrick[2], Alexander[1])* born Aug. 28, 1798, married PRINCE HISCOCK, a sea Captain of Woolwich, Me. She died Aug. 29, 1853. Their children, born in Winslow, were:—

1. JANE DRUMMOND HISCOCK, b. Mar. 7, 1826, m. RICHARD HAYDEN KEITH. (See Keith Fam.)
2. Son, b. June 30, 1833, d. at a. of 6 days.

59. CHARLES DRUMMOND[5] *(John[4], John[3], Patrick[2], Alexander[1])* was born in Winslow, Jan. 24, 1801, and died July 8, 1889. He married, Mar. 24, 1829, RUTH, daughter of Ambrose and Ruth (Parker) Howard. She was born June 22, 1804, and died May 17, 1881. Their children, born in Winslow, were:—

141 †SARAH, b. Dec. 15, 1829, m. THURSTON CHAPMAN CHAMBERLAIN.
142 †DAMARIS, b. Apr. 27, 1834, m. CHARLES A. PRIEST.
143 †ELLEN, b. May 26, 1838, m. JOSEPH P. GARLAND.
144 CHARLES HOWARD, b. Jan. 9, 1846, d. Oct. 26, 1926, m. Aug. 21, 1917, EVELYN LUCY DAY, dau. of Joseph and Maria (Bird) Day, b. in Wesley, abt. 1872. No. ch. She m. 2nd, Aug. 2, 1928, SAMUEL A. HAYWARD, Princeton.

60. SIBYL PATTEE DRUMMOND[5] *(John[4], John[3], Patrick[2], Alexander[1])* was born in Winslow, Apr. 4, 1803, and died July 5, 1891. She married, Aug. 28, 1832, DEA. THOMAS LEAVITT GARLAND, son of John and Mary Garland, born in Parsonsfield, Nov. 15, 1800. He died in Winslow, Mar. 11, or 16, 1864. Children, born in Winslow:—

1. CLARISSA KELLEY GARLAND, b. Sept. 18, 1833, d. Feb. 13, 1915, m. in Winslow, Sept. 5, 1853, HALL CHASE BURLEIGH, s. of John and Ann (Atwood) Burleigh, b. in Fairfield, Dec. 13, 1826, d. May 17, 1895. Ch.:—

i. Annie Olivia Burleigh, b. July 8, 1854. d. Feb. 22, 1909, m. Dec. 31, 1903, Harrison Sanborn Allen.

ii. Clara May Burleigh, b. Mar. 5, 1856, d. Jan. 8, 1934. unm.

iii. Sibyl Drummond Burleigh, b. Dec. 26, 1857, d. May 16, 1876, unm.

1152474

iv. Kate Hawes Burleigh, b. Feb. 22, 1860, d. Dec. 3, 1916, unm.

v. Abby Josephine Burleigh, b. Dec. 21, 1861, d. Oct. 13, 1908, m. Apr. 14, 1904, William Curtis Hamilton, b. Aug. 9, 1846, d. Jan. 14, 1905.

vi. Will Hall Burleigh, b. Aug. 28, 1863, d. July 15, 1884.

vii. John Henry Burleigh, b. Nov. 3, 1865, d. Apr. 12, 1935, m. Mar. 3, 1892, Lizzie Rogers Taylor, dau. of Benjamin Bowman and Louisa Frances Taylor, b. Sidney, July 14, 1864, d. Jan. 11, 1937.

viii. Thomas Garland Burleigh, b. Oct. 4, 1868, m. May 28, 1919, Elsia Barton Holway, b. July 9, 1888, dau. of Isaac Hoxie and Martha (Barton) Holway, and had *John Hall,* b. Jan. 5, 1920, d. Jan. 12, 1920 at Vassalboro, and *Elizabeth Clarissa,* b. Nov. 5, 1920, at Waterville.

ix. Samuel Appleton Burleigh, b. Nov. 27, 1870, m. Sept. 5, 1909, Dassa Mary Washburn of Whitman, Mass., b. June 17, 1883, d. July 19, 1930.

x. Nettie Caroline Burleigh, b. May 2, 1874.

xi. Nellie Elizabeth Burleigh, b. May 2, 1874, d. Nov. 8, 1876.

2. Mary Elizabeth Garland, b. July 31, 1835, d. Apr. 27, 1903, unm.

3. Henry Lyman Garland, b. June 4, 1837, d. Mar. 11, 1866, m. Emily Flagg (see No. 7, Chamberlain Fam.)

61. Robert Rutherford Drummond[5] *(John[4], John[3], Patrick[2], Alexander[1])* was born in Winslow, Jan. 28, 1805, and died Sept. 30, 1884. He married Oct. 9, 1832, Almira Hiscock, born in Bristol, Dec. 23, 1808. She died May 28, 1859 in Winslow, and he married 2nd, June 8, 1860, her sister Jane Hiscock, born Nov. 29, 1813, and died Feb. 6, 1888 in Winslow. Children, by first wife, born in Winslow:—

145 †Robert Cheston or Cheston Robert, b. Oct. 28, 1833.

146 James Hiscock, b. Apr. 14, 1838, d. Aug. 22, 1863, m. Kate F. Morrow (int. Mar. 10, 1862), who d. Apr. 28, 1862, a. 22. No ch.

62. John Winslow Drummond[5] *(John[4], John[3], Patrick[2], Alexander[1])* was born in Winslow, July 23, 1807, died Aug. 7, 1895, and married, Dec. 27, 1837, Hannah L. Carleton of Vassalboro, daughter of Thomas Carleton. She died Apr. 22, 1887 age 75. They had one son who died at age of 7 years, and one adopted daughter, *Mary Elizabeth,* who married W. H. Hall, and 2nd a Dinsmore, and died in Cal. She had one daughter. Jessie Dinsmore.

63. WILLIAM EDWARD DRUMMOND[5] *(John[4], John[3], Patrick[2], Alexander[1])* was born in Winslow, May 17, 1810, and died July 30, 1896. He married SARAH WEYMOUTH BURNHAM, Nov. 25, 1834. She was born in Parsonsfield, Nov. 21, 1814, daughter of Asa and Lydia Burnham, and died Sept. 19, 1855. He married 2nd RUTH W. HEDGE, June 3, 1857, daughter of Scott and Martha (Williams) Hedge, who died June 25, 1911, age 87. Children by first wife, all born in Winslow:—

147 †HELEN BURNHAM, b. Dec. 7, 1835, m. JAMES P. TAYLOR.
148 †DAMARIS HAYDEN, b. Feb. 17, 1837, m. EDWARD B. MERRILL.
149 †EDWARD WILLIAM, b. Oct. 6, 1839.
150 †GEORGE CLARK, b. July 4, 1841.
151 †SUSAN LORD, b. Aug. 8, 1843, m. CHARLES EDWARD CUSHMAN.
152 †ABBIE LYDIA, b. July 14 (July 15, W.V.R.), 1845, m. GEORGE W. REYNOLDS.
153 †ANNETTE DEANE, b. Nov. 22, 1847, m. EDWIN F. BLACKWELL.
154 SARAH FRANCES, d. Nov. 4, 1852, a. 3 weeks.

By 2nd wife:—

155 †HORACE MELVILLE, b. May 29, 1858.
156 †SCOTT HEDGE, b. July 8, 1862.
157 SARAH WILLIAMS, b. Nov. 29, 1864, m. June 20, 1918, WARREN EMERY YORK, b. Nov. 14, 1877, Fairfield, s. of John and Olive York. No ch.

65. MANUEL SMITH DRUMMOND[5] *(John[4], John[3], Patrick[2], Alexander[1])* was born in Winslow, Dec. 1, 1814, died June 1, 1889 in Bangor, and married Dec. 31, 1839, LUCINDA CURTIS CHAMBERLAIN, who was born in Bristol Sept. 21, 1817, died in Bangor, Feb. 28, 1904. They moved to Bangor about 1855. Children, born in Winslow, were:—

158 †FRANKLIN HAYDEN, b. Oct. 18, 1841.
159 HENRY SCOTT, b. May 23, 1844, d. Dec. 6, 1858, in Bangor.
160 †EMMA HANNAH, b. Oct. 24, 1847, m. JAMES ALBERT DOLE.

67. JACOB DRUMMOND[5] *(Patrick[4], Alexander[3], James[2], Alexander[1])* was born in Georgetown, Feb. 17, 1792, and died Mar. 10, 1852. He married Nov. 19, 1829, MARY ANN DRUMMOND (No. 81), who died Sept. 4, 1865, age 60 years, 10 mos. Capt. Drummond and his family moved to Bangor, where he was a prominent citizen, and Mayor, the year of "the great freshet", 1846. They are buried in Mt. Hope Cemetery in Bangor. Their children were:—

161 CHARLES, b. abt. 1831, d. Oct. 25, 1853.
162 †VIRGINIA, b. Feb. 10, 1837, m. FRANK HIGHT.
163 PARKER, d. in 1840.
164 ALEXANDER, d. in 1833.
165 JANE, b. 1834, d. Oct. 1, 1835, a. 15 m.

166 ALICE, d. in 1847.
167 JULIA, d. in 1845.
168 †MARY ANN, b. Feb. 17, 1845, m. EDWARD BOWDOIN NEALLY.

68. ALEXANDER DRUMMOND[5] *(Patrick[4], Alexander[3], James[2], Alexander[1])* was born in Georgetown, Apr. 1, 1794, and died Jan. 12, 1864. He married, July 4, 1820, MARGARET MCFARLAND of Boothbay, born Feb. 27, 1797, daughter of John McFarland. She died in Bangor, May 22, 1834, and he married 2nd, July 4, 1835, SARAH WEBSTER, who remarried after his death. His name appears on a list of prisoners in the War of 1812. By his first wife he had:

169 †MARIA LOUISE, b. Aug. 29, 1821, in Phippsburg, m. ALBERT G. PAGE.
170 †ROBERT RUTHERFORD, b. Sept. 11, 1823, in Phipsburg.
171 †MARY ELIZABETH, b. Dec. 27, 1825, m. MAUBEC MITCHELL RAWSON.
172 WILLIAM ALEXANDER, b. July 3, 1831, d. Nov. 3, 1832.
173 JACOB, d. May 31, 1833.
174 WILLIAM MCFARLAND, b. in Bangor, May 6, 1834 (alive in 1864).
175 †MARGARET JANE, b. Mar. 19, 1837, m. ERASTUS O. PENDELTON.
176 †SARAH WEBSTER, b. Sept. 12, 1838, m. JOHN H. BAKER.
177 THOMAS SANDFORD, b. June 6, 1840, in Bangor, killed in Civil War, June 18, 1864, unm.

69. JANE DRUMMOND[5] *(Patrick[4], Alexander[3], James[2], Alexander[1])* was born in Georgetown, Apr. 1, 1794, and married, Feb. 11, 1823, JAMES C. WHITMORE. She died Aug. 1, 1834, and he married, Nov. 12, 1839, FRANCES D. SWETT, who died Jan. 3, 1849, age 41. He died Jan. 8, 1863, age 76. Children were:—

1. MARY DRUMMOND WHITMORE, b. Mar. 26, 1824, d. Apr. 15, 1824.
2. JACOB DRUMMOND WHITMORE, b. July 24, 1825, d. Dec. 10, 1860.
3. PATRICK WHITMORE, b. Mar. 27, 1827, d. Mar. 30, 1827.
4. JOHN ALEXANDER WHITMORE, b. June 7, 1828.
5. JAMES NAPOLEON WHITMORE, b. Oct. 18, 1830.
6. PATRICK DRUMMOND WHITMORE, b. Nov. 3, 1832, d. Apr. 22, 1880.
7. ROBERT WHITMORE, b. 1834, d. Apr. 30, 1836.

This family had a singular fate. James sailed from New York for Antwerp in Jan. 1856, having Jane with him, and the vessel never was heard from. Neither were married. Jacob died unmarried on passage from China to New York, as master of ship, Sea Serpent. Patrick also was a shipmaster, and died suddenly, unmarried, in 1880.

70. CAPT. WILLIAM DRUMMOND[5] *(Patrick[4], Alexander[3], James[2], Alexander[1])* was born in Georgetown, now Phipsburg, May 18, 1799, and died May 1869. He had three wives. Married 1st JANE POTTER of Georgetown, Oct. 4, 1825. She was born June 2, 1803, youngest daughter of William and Mary Potter, and died Dec. 8, 1828. He married 2nd, MARY FISHER of Georgetown, Oct. 25, 1831. She died in 1847 of consumption, in New York Harbor, just as

they were letting go the anchor, after arriving from England. He married 3rd, MARY STOCKBRIDGE of Bath, on Oct. 30, 1848, who was born July 12, 1818. Children, born in Bath:—

By Jane Potter,

178 ————, b. July 1826, d. Sept. 25, 1826.

By Mary Fisher,

179 †WILLIAM HAZELETT, b. Nov. 1832.
180 SUSAN FISHER, b. May 1834.
181 HENRY, b. Mar. or Apr. 1839, d. Aug. 13, 1844.
182 MARY FISHER, b. 1840, d. June 1858.

By Mary Stockbridge,

183 MARCIA, b. 1849, d. 1851.

71. CAROLINE DRUMMOND[5] *(Alexander[4], Alexander[3], James[2], Alexander[1])* was born in Georgetown, Nov. 21, 1798, and died in Bath, Apr. 12, 1866. She married WILLIAM MAXWELL REED of Bath, Nov. 25, 1825. He was born Mar. 14, 1800, and died Jan. 12, 1866. Children:—

1. JAMES THOMAS REED, b. May 21, 1827, unm.
2. FRANKLIN REED, b. Feb. 2, 1829, in Bath, m. Nov. 5, 1850, SARAH AUGUSTA WEEKS. Ch. b. in Bath:—
   - I. ADA FRANCES WEEKS REED, b. Jan. 28, 1854, d. Oct. 25, 1854.
   - II. FREDERIC CLINTON REED, b. Oct. 9, 1855.
3. CAROLINE DRUMMOND REED, b. June 4, 1830, d. June 21, 1830.
4. WILLIAM MAXWELL REED, b. Sept. 20, 1831, d. Oct. 17, 1831.
5. EDWIN REED, b. Oct. 11 or 19, 1835, in Bath, m. June 22, 1869, EMELY PUTNAM FELLOWS. Ch.:—
   - I. WILLIAM MAXWELL REED, b. Jan. 12, 1871.
   - II. ALFRED FELLOWS REED, b. Mar. 7, 1872, d. Oct. 1, 1876.
   - III. EVELYN PUTNAM REED, b. Mar. 28, 1873.
   - IV. CAROLINE DRUMMOND REED, b. Oct. 30, 1874.
   - V. HENRY GOODSPEED REED, b. Dec. 13, 1875, d. Aug. 1, 1876.
   - VI. BEATRICE MCCOBB REED, b. Nov. 11, 1877.
   - VII. ANNIE ENDICOTT REED, b. Aug. 22, 1879.
   - VIII. MARGARET APPLETON REED, b. Oct. 16, 1880.
   - IX. EDWIN REED JR., b. May 14, 1882.
   - X. PHILIP LORING REED, b. July 29, 1883.
   - XI. PAUL RUTHERFORD REED, b. July 29, 1883.
6. VICTORIA REED, b. Nov. 11, 1837.
7. AUGUSTA REED, b. Aug. 19, 1833, d. May 19, 1835.
8. ELLEN DRUMMOND REED, b. July 14, 1840 in Bath, m. Nov. 1, 1866, HENRY CHURCHILL GOODSPEED. Ch. b. in Salt Lake City, Utah.
   - I. VICTORIA REED GOODSPEED, b. June 25, 1879.

72. FRANCES DRUMMOND[5] *(Alexander[4], Alexander[3], James[2], Alexander[1])* was born in Georgetown, Feb. 28, 1802, and died Feb. 17, 1846. She married,

Aug. 16 (Aug. 6, P.V.R.) 1826, CAPT. JOHN FISHER of Georgetown, son of Michael and Mary (White) Fisher. Their children, born in Georgetown:—

1. FRANCES MARY FISHER, b. Apr. 10, 1828, d. Feb. 2, 1852.
2. CAROLINE FISHER, b. May 17, 1830, m. Nov. 25, 1854, at Bath, CAPT. ISAAC D. SKILLING of Gray. Ch. b. in Bath:—
   I. ALICE MARIA SKILLING, b. Aug. 27, 1857.
   II. JOHN FISHER SKILLING, b. Feb. 28, 1861.
   III. FRANK COLBEIGH SKILLING, b. Nov. 25, 1867.
3. MARIA WHITE FISHER, b. Feb. 7, 1836.
4. ELIZA DRUMMOND FISHER, b. May 3, 1838, d. Feb. 18, 1876, in Rega, Russia, unm.
5. JANE ADAMS FISHER, b. Nov. 12, 1840, d. July 29, 1860.

73. CAPT. JAMES DRUMMOND[5] *(Alexander[4], Alexander[3], James[2], Alexander[1])* was born July 17, 1805, and died July 12, 1882, in Phippsburg. He married, Nov. 24, 1835, ELIZA JANE RIGGS, who was born in Georgetown, June 22, 1809, and died Oct. 27, 1851. Their children were:—

184 BENJAMIN RIGGS, b. Mar. 15, 1842, d. Mar. 29, 1842.
185 ALEXANDER, b. July 18, 1843, d. July 29, 1843.
186 FRANCES, b. June 22, 1847, d. Nov. 19, 1847.
187 †LIZZIE JANE, b. July 21, 1851, m. CHARLES LEVI MARSTON.

74. NANCY PARKER DRUMMOND[5] *(Alexander[4], Alexander[3], James[2], Alexander[1])* was born in Georgetown, June 20, 1807, died June 6, 1891. She married, Feb. 17, 1833, BENJAMIN FRANKLIN RIGGS (brother of Eliza, who married JAMES DRUMMOND (see No. 73). He was born Nov. 4, 1805, and died, Feb. 19, 1867. Children:—

1. CHARLES ELLERY RIGGS, d. in inf.
2. MARCIA RIGGS, d. in inf.
3. FRANKLIN RIGGS, d. in inf.
4. CHARLES RIGGS, b. Aug. 12, 1838, lost at sea, June 9, 1860.
5. ALEXANDER DRUMMOND RIGGS, b. May 5, 1842, d. Mar. 4, 1890.
6. MARY ELLERY RIGGS, b. Nov. 19, 1844.

78. JOHN DRUMMOND[5] *(John[4], Alexander[3], James[2], Alexander[1])* was born May 16, 1796, at Georgetown, and married, Nov. 20, 1823, LYDIA G. EMMONS, daughter of Benjamin and Susanna Emmons of Georgetown. She was born Feb. 25, 1804. He died May 27, 1880, and she, Oct. 21, 1881, both in Petrolia, Ontario, Canada. Children, born in Bangor:—

188 JOHN HENRY, b. Feb. 7, 1827, d. Mar. 21, 1828.
189 GEORGE HENRY, b. Aug. 4 (Aug. 14, G.V.R.) 1829.
190 LYDIA EMELINE, b. Sept. 25, 1832.
191 JOHN PARKER, b. Feb. 21, 1838, m. ANNIE VALERIA ROBINSON of East Orrington, Aug. 20, 1874, no ch.

79. HARRIET DRUMMOND[5] *(John[4], Alexander[3], James[2], Alexander[1])* born

in Georgetown, Nov. 16, 1799, married SAMUEL SEWALL JR., July 12, 1821. She died Aug. 16, 1831, and he married 2nd, CLARA P. PRESCOTT. He was born July 12, 1794, and died Mar. 18, 1847. Their children, born in Phipsburg, were:—

1. PARKER DRUMMOND SEWALL, b. July 9, 1822, d. Sept. 1848, unm.
2. CALVIN DAVENPORT SEWALL, b. June 17, 1825, d. June 5, 1829.
3. SAMUEL SEWALL, b. Dec. 3, 1827, unm.
4. HARRIET MARY ANN DRUMMOND SEWALL, b. July 26, 1830, m. ——— MORSE.

80. ELIJAH DRUMMOND[5] *(John[4], Alexander[3], James[2], Alexander[1])* was born in Georgetown, May 2, 1802, and died Sept. 11, 1832. He married Mar. 1, 1827, SUSAN DRUMMOND PARKER (See No. 34), born Aug. 22, 1803, died Feb. 11, 1834. Capt. Robert Drummond was appointed guardian of the two minor children. Children, born in Bangor:—

192 JAMES, b. Feb. 29, 1828, d. Aug. 7, 1865, m. MARY E. O'DONNELL, Nov. 10, 1851 (Sept. 29, 1850, Penobscot County Rec.), no ch.

193 JOHN EDWIN, b. Nov. 12, 1830, d. Mar. 11, 1859.

83. MARY LINCOLN DRUMMOND[5] *(David[4], James[3], James[2], Alexander[1])* was born in Bath, Jan. 15, 1811, and died Nov. 26, 1893. She married at Louisville, Ky., Dec. 20, 1840, ABRAHAM D. EVES, born Sept. 2, 1800. He died Apr. 27, 1857. Children:—

1. MARY EMMA EVES, b. Apr. 2, 1842.
2. WILLIAM DUSHANE EVES, b. June 16, 1844.
3. CHARLES DRUMMOND EVES, b. Mar. 30, 1846.
4. JOHN ELLINGHAM EVES, b. July 9, 1848.
5. JAMES ROYAL EVES, b. June 18, 1850.
6. JOSEPH ROYAL EVES, b. Mar. 22, 1852.
7. MARY JANE EVES, b. Sept. 3, 1854.

(See The Eves Fam.)

84. WILLIAM BUTLER DRUMMOND[5] *(David[4], James[3], James[2], Alexander[1])* was born in Bath, Jan. 5, 1813, and died Feb. 1, 1895. He married SARAH DODGE, Feb. 22, 1847. They had a son born in New York City, Jan. 8, 1852, who died July 7, 1852. She died, and he married 2nd, May 20, 1857, CHARLOTTE E. MONTGOMERY, a physician, who died Aug. 28, 1892. Children, born in New York City:—

194 MARY JANE CHARLOTTE (Lottie Montgomery) b. May 1, 1865.

195 WILLIAM H. CHESBORO, d. Feb. 19, 1883, unm.

85. CHARLES ELWELL DRUMMOND[5] *(David[4], James[3], James[2], Alexander[1])* was born in Bath, Mar. 13, 1815, and died at Oaktown, Ind., Feb. 24, 1878. He married 1st CATHERINE JARWATER, and 2nd MARTHA MILTER. Children, by first wife:—

196 CHARLES.

197 ROWAN.
198 GEORGE.
199 BOWEN.
200 FRANK.

86. JULIA ANN DRUMMOND[5] *(David[4], James[3], James[2], Alexander[1])* was born in Bath, Oct. 7, 1817. She married ROWAN SALTER of Oaktown, Ind., May 2, 1840, at Lowell, Mass. He was born Feb. 24, 1816, and died June 6, 1877. Children:—

1. CHARLES W. SALTER, b. Aug. 22, 1841, in Lowell, Mass., m. 1st BELLE BOURMAN, and 2nd LAURA SIMMONS.
2. LAURA A. SALTER, b. Apr. 26, 1845, in Lowell, Mass.
3. HORACE G. SALTER, b. Jan. 20, 1848, in Lowell, Mass.
4. MARY EMMA SALTER, b. May 5, 1852, Shaker Prairie, Ind.
5. GEORGE E. SALTER, b. May 16, 1855.
6. THEODORE EDDIE SALTER, b. Dec. 11, 1858, d. Apr. 16, 1876, Oaktown, Ind., unm.

87. JAMES DRUMMOND[5] *(David[4], James[3], James[2], Alexander[1])* was born in Bath, Jan. 1819. He married MARY WELLS, and moved to Oaktown, Ind., where he died Apr. 1859. His widow married again, and moved to Oregon, where she died. Child, born in Bath:—

201 CHARLES WILLIAM.

88. EZEKIEL DRUMMOND[5] *(David[4], James[3], James[2], Alexander[1])* was born in Bath, Aug. 1821, and married TERESA BROCKWAY. He died in Dec. 1852, in New York City, from injuries received from a runaway horse, and is buried in Greenwood Cemetery. No children.

89. FRANCES HARRIET DRUMMOND[5] *(David[4], James[3], James[2], Alexander[1])* born in Bath, May 3, 1824. She married Aug. 1858, BENJAMIN BUTLER, and died in Norwich, Conn., Mar. 20, 1865. He married again. Children, born in Norwich:—

1. ALBERT MORRILL BUTLER, b. Aug. 30, 1859, d. unm.
2. IDA BELLE BUTLER, b. Mar. 25, 1861.

90. EMMA E. DRUMMOND[5] *(David[4], James[3], James[2], Alexander[1])* was born in Bath, Mar. 25, 1828. She married, Mar. 26, 1848, SYLVANUS DOWNER of Thetford, Vt. He died in Andersonville Prison, Nov. 5, 1864. Children, born in Norwich, Conn.:—

1. WILLIAM HENRY DOWNER, b. Apr. 2, 1849, d. Sept. 26, 1872, killed on train, ————.
2. FRANK AUGUSTUS DOWNER, b. June 8, 1852, m. ETTA M. WOOD, Oct. 11, 1881.
3. ADA ESTELLE DOWNER, b. Sept. 7, 1860.

91. JAMES SNIPE DRUMMOND[5] *(Ezekiel[4], James[3], James[2], Alexander[1])* was born in Georgetown, Aug. 17, 1809, and died in Phipsburg, Dec. 19, 1877. He married, Aug. 11, 1836, REBECCA MORSE (see No. 105 Crane-Morse Fam.) of Phippsburg, great, great granddaughter of Alexander Drummond (No. 1) through his daughter Mary Kneely. She died Nov. 21, 1854. They had one child, born in Phippsburg:—

202 VICTORIA REBECCA, b. Apr. 23, 1837, m. JOHN H. CAMP, June 29, 1864.

92. EMMA ANN DRUMMOND[5] *(Ezekiel[4], James[3], James[2], Alexander[1])* was born in Georgetown, Apr. 14, 1811, and died July 9, 1834. She married WOODBURY HASTINGS POTTER of Arrowsic, son of William and Mary (Patten) Potter, born Apr. 14, 1807, died Apr. 11, 1883. He married 2nd, IRENE MORSE. Children, born in Phipsburg:—

1. JAMES DRUMMOND POTTER, b. June 30 or July 2, 1834, d. June 28, 1886, in Phipsburg.

93. JOHN DRUMMOND[5] *(Ezekiel[4], James[3], James[2], Alexander[1])* born in Georgetown, Oct. 23, 1813, died Feb. 26, 1882, married 1st, MARY RIGGS WHITE of Arrowsic, Nov. 21, 1839. She was born Sept. 16, 1819, and died Dec. 8, 1861. He married 2nd, JANE EDGERLY ELDEN of Waterville, Jan. 1, 1863, who was born Jan. 22, 1836. Children, born in Bath:—

By first wife,

203 EMMA JANE, b. Aug. 17, 1845, m. CALVIN DONNELL of Bath, 2nd, DR. JAMES CARROLL of Maryland.

204 MARY FRANCES, b. Aug. 30, 1847, m. CAPT. NICHOLAS O. BUKER. No. ch.

205 JOHN HENRY, b. June 7, 1849, d. in inf.

206 OCEANA MENDOCINO, b. Apr. 4, 1851, off Cape Mendocino in a gale, while the vessel was in imminent danger of going ashore, d. June 28, 1853.

207 REBECCA MARIA, b. Nov. 3, 1855, m. CAPT. GEO. HUNT of Brunswick.

By second wife,

208 FLORENCE ELDEN, b. Jan. 11, 1870.

94. RUFUS SEWALL DRUMMOND[5] *(Ezekiel[4], James[3], James[2], Alexander[1])* was born in Georgetown, Nov. 19, 1815, died Nov. 11, 1888. He married, Dec. 23, 1841, JANE MARY WHITMORE, born July 10, 1819, daughter of William Whitmore and Charlotte Parker, and grand daughter of John Parker and Susannah Drummond (No. 34). Their children were:—

209 †RUFUS ROSCOE, b. Feb. 18, 1843 in Arrowsic.

210 FRED BENSON, b. Oct. 18, 1853 in Bath, d. in Cardiff, Wales, Dec. 1, 1876. He was a druggist.

211 JENNIE WHITMORE, b. July 3, 1856, in Bath, m. Oct. 23, 1895, MORTIMER FARGO, b. Waterville, N. Y., s. of William and Tacy Strang Fargo.

96. EZEKIEL BENSON DRUMMOND[5] *(Ezekiel[4], James[3], James[2], Alexander[1])* was born in Georgetown, Apr. 2, 1821, and died Nov. 19, 1892. He married SUSAN W. DELANO of Arrowsic, Mar. 28, 1848. She died Sept. 28, 1873, and he married, Feb. 20, 1884, MARY PALMER CROSWELL of Falmouth, Mass., daughter of Samuel and Mary (Palmer) Croswell, who died Dec. 5, 1895. Children, born in Bath, by first wife:—

212 ELLA TORREY, b. Oct. 7, 1849, d. Dec. 7, 1866, unm.

213 SUSAN FARIDA, b. Oct. 26, 1851, m. Oct. 30, 1900, MORRIS D. TEMPLE, b. Philadelphia, Pa., s. of John F. and Charlotte (Morris) Temple.

214 GEORGE BENSON, b. July 21, 1858, m. IDA MARIE RYDELL, Mar. 8, 1894.

98. GEORGE SHEPPARD DRUMMOND[5] *(Ezekiel[4], James[3], James[2], Alexander[1])* was born in Georgetown, Nov. 23 (Nov. 13, G.V.R.), 1826, and died Nov. 9, 1897. He married, Dec. 25, 1854, ELIZA SPINNEY, born in Arrowsic, Dec. 2, 1829, daughter of Nicholas and Almira (Todd) Spinney. She died Nov. 21, 1921. Children, born in Arrowsic:—

215 STELLA JANE, b. Aug. 31, 1855, d. Arrowsic, June 21, 1914.

216 MYRA ELIZA, b. Apr. 25, 1866, d. Dec. 8, 1890, unm.

99. ALFRED STINSON DRUMMOND[5] *(Ezekiel[4], James[3], James[2], Alexander[1])* was born in Georgetown, Nov. 22, 1830, died in Arrowsic, May 16, 1910, and married, Nov. 1858, NANCY L. FLINT of Bath. She died Apr. 1864, and he married 2nd, Dec. 10, 1865, KATE S. STINSON, and 3rd, Apr. 10, 1867, SARAH CAROLINE HODGEMAN of Thomaston, daughter of Isaac and Sarah (Starrett) Hodgeman, born Oct. 21, 1839, in Georgetown, died May 11, 1903 in Arrowsic. Children by 1st wife:—

217 †MELVILLE (Melvin, G.V.R.), b. May 30, 1860.

218 FRANK BARRETT, b. Apr. 1862, d. Oct. 1862.

SIXTH GENERATION

102. JAMES DRUMMOND[6] *(James[5], Rutherford[4], John[3], Patrick[2], Alexander[1])* was born in Winslow, May 20, 1825. He married, Nov. 9, (Nov. 8, Augusta V.R.) 1852, MARTHA A. FARRINGTON, born May 29, 1831, in Winslow, died May 12, 1911, daughter of Leon and Betsey (Reynolds) Farrington. Children:—

219 †LAURA E., b. Apr. 26, 1854, m. JAMES LOWE.

220 ALICE V., b. Nov. 21, 1857, m. Dec. 25, 1889, LINCOLN OWEN, a teacher, who d. Oct. 18, 1922. No ch.

221 FLORENCE L., b. Apr. 19, 1861, d. June 30, 1912, unm.

222 †CLARA E., b. Dec. 29, 1863, m. WILLIS BRIDGHAM.

223 †Annie F., b. Apr. 15, 1866, m. Luther W. Rogers.
224 Martha E., b. Apr. 5, 1868, m. Feb. 22, 1897, Charles N. Turner of Waterville. No ch.
225 †Franklin H., b. Mar. 17, 1872.

103. Harriet Taylor Drummond[6] *(James[5], Rutherford[4], John[3], Patrick[2], Alexander[1])* was born in Winslow, Feb. 6, 1827, and married, Jan. 4, 1849, Josiah Clark Hutchinson. Children, born in Winslow:—

1. Millard Filmore Hutchinson, b. May 24, 1850.
2. Lydia Ella Hutchinson, b. June 2, 1853.
3. David H. Hutchinson, b. July 28, 1862.

104. George Lincoln Drummond[6] *(James[5], Rutherford[4], John[3], Patrick[2], Alexander[1])* was born in Winslow, Aug. 17, 1832, and died Oct. 16, 1886. He married Jan. 2, 1859, Mary Partridge Murphy of Lincolnville, daughter of Hiram and Margaret (McIntire) Murphy, born in Bristol, July 24, 1840, died July 8, 1913. Children, born in Winslow:—

226 Fessenden Cordelus, b. July 1, 1860, d. Jan. 19, 1928, unm.
227 Lola May, b. Jan. 13, 1862, d. July 14, 1937, unm.
228 †James Herbert, b. Nov. 23, 1865.
229 Flora Belle, b. July 19, 1868, d. Sept. 19, 1871.
230 †Cora Lillian, b. Jan. 20, 1872, m. Leonard J. Arey.
231 Alton H., b. Mar. 26, 1875, d. Feb. 14 or 17, 1890.
232 George W., b. Aug. 6, 1877, d. Oct. 6, 1892.
233 †Grace Evelyn, b. Sept. 4, 1880, m. Theodore S. Thompson.
234 †Ernest Wendall, b. Mar. 15, 1884.

105. Olive J. Drummond[6] *(James[5], Rutherford[4], John[3], Patrick[2], Alexander[1])* was born in Winslow, Sept. 9, 1834. She married, May 5, 1855, Charles E. Wiggin of South Natick, Mass. Their children were:—

1. Ida A. Wiggin, b. Jan. 22, 1857.
2. Carrie E. Wiggin, b. Oct. 30, 1858.
3. Clarence P. Wiggin, b. July 29, 1860, d. Jan. 4, 1861.
4. Charles E. Wiggin, b. Nov. 27, 1861, d. Oct. 1, 1862.

108. Ella Rebecca Drummond[6] *(Joshua[5], Rutherford[4], John[3], Patrick[2], Alexander[1])* was born Mar. 31, 1840, in Sidney. She married John Bragg, Feb. 20, 1870. Their children were:—

1. Addie Bell Bragg, b. Apr. 20, 1871.
2. Mary Bragg, b. Aug. 15, 1876.
3. Carrie Bragg, b. May 20, 1878.

111. Javan Omar Drummond[6] *(Albert[5], Rutherford[4], John[3], Patrick[2], Alexander[1])* was born in Sidney, Feb. 22, 1836, and died Jan. 2, 1905. Married (int. May 13, 1858) Clymena W. Shorey, born Nov. 4, 1836, daughter of Avery

and Olive (Wyman) Shorey, and died Mar. 13, 1928. Children, born in Sidney:—

235 †ADA MAY, b. Oct. 31, 1858, m. HERBERT YOUNG.

236 †ARTHUR TAYLOR, b. June 10, 1860.

237 ALBERT MASON, b. June 23, 1867, m. ANNIE E. STEVENS, Sept. 18, 1888, 2nd GRACIE L. COUNTS, no ch.

112. CHARLES ELMER DRUMMOND[6] *(Albert[5], Rutherford[4], John[3], Patrick[2], Alexander[1])* was born in Sidney, Oct. 14, 1840 and died May 26, 1894. He graduated from Maine Medical School, and married Oct. 14, 1875, CAROLINE LOUNSBURY, daughter of Phineas Lounsbury of Bedford, N. Y., born Mar. 24, 1848, died Nov. 11, 1918. Children, born in Bedford, Westchester Co., New York:—

238 CHARLOTTE HARRIETT, b. May 29, 1877, m. May 6, 1901, EDWIN MEGMANN.

239 MARY ELIZABETH CLARA, b. Feb. 10, 1881, m. Oct. 14, 1914, WILLIAM JAMES.

239a LOUISE LOCKWOOD, b. Dec. 18, 1891, m. Nov. 19, 1919, ———— THOMPSON.

113. ELLEN B. DRUMMOND[6] *(Albert[5], Rutherford[4], John[3], Patrick[2], Alexander[1])* was born in Sidney, Feb. 23, 1842, and married, Jan. 1, 1863, GEORGE HENRY WEEKS. Child, born in Sidney:—

1. EUGENE CLAYTON WEEKS, b. May 3, 1865, m. EMMA C. MARSTON, May 3, 1893.

119. HORACE HARTWELL DRUMMOND[6] *(Robert Rutherford[5], Rutherford[4], John[3], Patrick[2], Alexander[1])* was born in Sidney, Oct. 28, 1839, and died in Oakland, Mar. 10, 1909. He married, Oct. 20, 1867, SUSAN ALMIRA BOWMAN, who died Mar. 25, 1874, age 29 years, 2 months. He married 2nd, Sept. 25, 1875, MARTHA W. LONGLEY. Children, born in Sidney:—

By first wife,

240 WILLIS SIDNEY, b. Mar. 20, 1870, m. June 2, 1900, EMMA P. MAYO, dau. of Noah and Kate A. (Haley) Mayo, b. in Bath, 1868.

241 CLARENCE HORACE, b. Jan. 3, 1872.

By second wife,

242 SUSAN MYRA, b. July 9, 1876, m. July 9, 1895, RALPH M. BRANN and 2nd, June 4, 1923, ELWOOD E. PELTON.

243 †MERTON HARTWELL, b. July 4, 1879.

244 MARY E., b. June 26, 1883, d. Aug. 20, 1884.

120. ANN MARIA DRUMMOND[6] *(Robert R.[5], Rutherford[4], John[3], Patrick[2], Alexander[1])* was born in Sidney, Aug. 11, 1841, and married EUGENE YOUNG. Mar. 23, 1859. Children, born in Sidney:—

1. Fred E. R. YOUNG, b. July 23, 1860, d. Feb. 2, 1863.
2. ALLEN ROBERT YOUNG, b. July 23, 1862.

121. ALLEN HUGH DRUMMOND[6] *(Robert R.[5], Rutherford[4], John[3], Patrick[2], Alexander[1])* was born in Sidney, Apr. 21 or 23, 1844, and died May 1, 1913. He married, June 16, 1870, ELLEN SMITH, born in Bowdoinham, Feb. 17, 1844, daughter of William H. and Lucy A. (Jack) Smith, died in Bowdoinham, Oct. 13, 1921. Child:—

245 AUGUSTUS BIDWELL, b. Jan. 4, 1876, m. June 12, 1925, ELIZABETH E. M. BARRIE, b. in Boston, dau. of Phillip C. and Caroline (Goodwin) Dame.

122. JOHN ROBERT DRUMMOND[6] *(Robert R.[5], Rutherford[4], John[3], Patrick[2], Alexander[1])* was born in Sidney, Apr. 14, 1846, and died in Searsmont, Dec. 14, 1925. He married, Dec. 17, 1875, NELLIE M. GORDON, born Nov. 19, 1876, daughter of William C. and Betsey (York) Gordon, died in Searsmont, Dec. 7, 1927. Child:—

246 BERTRAND A., b. Apr. 21, 1880, m. 2nd, Oct. 29, 1936, BERNICE M. PARKER, b. Roxbury, dau. of Joseph E. and Ida M. (Frohock) Stoddard.

124. EMMA ARVILLA DRUMMOND[6] *(Robert R.[5], Rutherford[4], John[3], Patrick[2], Alexander[1])* was born in Sidney, Aug. 31, 1850, and died Dec. 18, 1883. She married, Sept. 24, 1871, DAVID W. GRANT. Child, born in Sidney:—

1. HAROLD F. GRANT, b. Oct. 21, 1881.

129. FRANK ADAMS DRUMMOND[6] *(Robert R.[5], Rutherford[4], John[3], Patrick[2], Alexander[1])* was born in Sidney or Winslow, Apr. 11, 1862 or May 30, 1862, died in Benton, Aug. 5, 1929, and married, Apr. 11, 1893, LILLIAN FROST, daughter of Wyatt S. and Lizzie (Buker) Frost, born in Ellsworth. Children:—

247 †WALTER, b. abt. 1898.

133. JOSIAH HAYDEN DRUMMOND[6] *(Clark[5], John[4], John[3], Patrick[2], Alexander[1])* was born in Winslow, Aug. 30, 1827, on the farm upon which his father was born and lived, and died in Portland, Oct. 25, 1902. He was the compiler of this genealogy, and many others. He married, Dec. 10, 1850, ELZADA ROLLINS BEAN, daughter of Benjamin Wadleigh and Lucetta (Foster) Bean, born in Montville, Mar. 2, 1829, died June 25, 1907 in Portland. Their children were:—

248 MYRA LUCETTA, b. Aug. 31, 1851 in Winslow, d. Oct. 14, 1921, unm.

249 †JOSIAH HAYDEN, b. Mar. 5, 1856. (Waterville Town Records give date March 3, 1856.)

250 †TINNIE AUBIGNE, b. Apr. 21, 1863, m. WILFORD GORE CHAPMAN.

251 MARGELIA BEAN, b. June 11, 1866 in Portland, d. Mar. 3, 1897.

136. EVERETT RICHARD DRUMMOND[6] *(Clark[5], John[4], John[3], Patrick[2], Alexander[1])* was born in Winslow, on "the old farm", Sept. 14, 1834, died Apr. 11, 1917, in Waterville, and married, Dec. 26, 1859, AUBIGNE M. BEAN, daughter of Benjamin Wadleigh and Lucetta (Foster) Bean, born Apr. 2, 1830

in Montville, died May 16, 1909 in Waterville. He was a lawyer and banker. Children born in Waterville:—

252 †VIOLA BEAN, b. Mar. 3, 1862, m. ROBERT SCOTT THOMES.
253 †CLARK WADLEIGH, b. Dec. 6, 1863.
254 †ALBERT FOSTER, b. May 26, 1866.
255 †AUBIGNE ELLEN, b. Nov. 22, 1868, m. ELWOOD TAYLOR WYMAN.

137. SARAH BLACKWELL DRUMMOND[6] *(Clark[5], John[4], John[3], Patrick[2], Alexander[1])* was born in Winslow, Sept. 14, 1836, on "the old farm," died June 19, 1917, in Waterville, and married, Dec. 21, 1864, EDWARD COBB JENKINS, born in Winslow, June 19, 1835, son of Jabez and Sarah (Nichols) Jenkins, died May 17, 1893, in Vassalboro. Children:—

1. CARRIE HELEN JENKINS, b. Winslow, Aug. 21, 1869, d. Marysville, Cal., Mar. 22, 1879.
2. KATE EVELYN JENKINS, b. May 22, 1875, Winslow, d. Sept. 15, 1875, Winslow.
3. EDWARD DRUMMOND JENKINS, b. Feb. 7, 1878, Marysville, Cal., d. May 20, 1905, Ontario, Cal., buried in Winslow.
4. CLARK HAYDEN JENKINS, b. Marysville, Cal., June 24, 1883, m. FLORA GREENLEAF, divorced in 1919, m. 2nd at Lewiston, OLIVIA MUDGETT MCGILVERY, dau. of Mrs. Prudence McGilvery, b. June 6, 1889, Searsport. Son, by 1st wife:—
   I. KELSEY LEON JENKINS, b. June 12, 1904, Waterville.

138. DAVID HUTCHINSON DRUMMOND[6] *(Clark[5], John[4], John[3], Patrick[2], Alexander[1])* was born in Winslow on "the old farm," Oct. 11, 1838, died in Portland, Mar. 25, 1917, and married, June 2, 1869, NINA VAN RENSSALAER FINLEY, born in Hudson, N. Y., Nov. 14, 1845, died May 16, 1918, in Portland, daughter of Norman, born in Canada, and Margaret (Rutgers) Finley. Children, born in Portland:—

256 FLORENCE EDITH, b. Dec. 9, 1870, living in Cal.
257 †NINA VAN RENSSALAER, b. Aug. 4, 1876.
258 ANTOINETTE BOTH, b. June 18, 1879, m. Sept. 20, 1924, New York City, MICHAEL DORAN, b. Dec. 12, 1872, LeSuer, Minn., s. of Michael, b. Kildochy, Co. Meath, Ireland, Nov. 1, 1826, and Catherine (O'Grady) Doran, b. Cork, Ireland, Nov. 1, 1838.

139. CAROLINE REDINGTON DRUMMOND[6] *(Clark[5], John[4], John[3], Patrick[2], Alexander[1])* was born in Winslow, Aug. 23, 1841, died in Waterville, Aug. 28, 1929. Married, Nov. 20, 1861, JOHN ALTON LANG, born in North Berwick, Jan. 27, 1840, and died Jan. 8, 1919. He was the son of John Dammon, and Ann Almira (Stackpole) Lang. Child:—

1. SARA DRUMMOND LANG, b. Feb. 17, 1863, living in Waterville, Jan. 1, 1942. - 1946 d. Apr. 10, 1948

140. CHARLES LATHROP DRUMMOND[6] *(Clark[5], John[4], John[3], Patrick[2], Alexander[1])* was born in Winslow, Nov. 18, 1843, and died Jan. 29, 1908 in Portland. He married, Nov. 22, 1871, MARIA LOUISE DANIELS, daughter of Dexter and Harriet (Crafts) Daniels, born in Portland, Mar. 5, 1850 or Mar. 6, 1849, died Apr. 25, 1930. Children, born in Portland:—

259 †CHARLES MILLETT, b. July 16, 1874.

260 NELLIE LOUISE, b. Sept. 19, 1879, m. Apr. 24, 1912, WALTER DOW, b. July 13, 1882 at Portland, s. of Eben and Mary E. (Ross) Dow, d. Sept. 1, 1930. No ch. She Died May 24, 1946 in P.

141. SARAH DRUMMOND[6] *(Charles[5], John[4], John[3], Patrick[2], Alexander[1])* was born in Winslow, Dec. 15, 1829, and died May 27, 1904. Was married, Nov. 6, 1852 to THURSTON CHAPMAN CHAMBERLAIN, born in Bristol, now Damariscotta, June 6, 1826, died in Winslow, Jan. 3, 1895. Children, the first four born in Damariscotta, the others in Winslow:—

1. ANNA ESTELLE CHAMBERLAIN, b. July 25, 1853, m. ASA SMILEY LOW.
2. CHARLES DRUMMOND CHAMBERLAIN, b. Mar. 29, 1855.
3. WILLIAM WHITNEY CHAMBERLAIN, b. Apr. 28, 1858.
4. HENRY THURSTON CHAMBERLAIN, b. May 15, 1861.
5. GEORGE ARTHUR CHAMBERLAIN, b. Aug. 23, 1866.
6. ALBERT CHAMBERLAIN, b. Dec. 19, 1874.
7. FREDDIE CHAMBERLAIN, b. Dec. 19, 1874.

(See Chamberlain Fam.)

142. DAMARIS DRUMMOND[6] *(Charles[5], John[4], John[3], Patrick[2], Alexander[1])* was born in Winslow, Apr. 27, 1834, died in Winslow, Apr. 11, 1916, and married, April 10, 1856, (W.V.R.) CHARLES A. PRIEST of No. Vassalboro, born in Fairfield, Sept. 14, 1828, died Jan. 17, 1908. Children:—

1. ALICE GERTRUDE PRIEST, b. June 21, 1859, d. July 6, 1937, m. Dec. 1, 1910, JAMES MCNEIL of N. Y. State.
2. ALTON DRUMMOND PRIEST, b. Oct. 21, 1865, d. Jan. 18, 1940, of monoxide gas, unm.

143. ELLEN DRUMMOND[6] *(Charles[5], John[4], John[3], Patrick[2], Alexander[1])* was born in Winslow, May 26, 1838, died Oct. 9, 1936, and married, Sept. 1, 1857, CAPT. JOSEPH PARSONS GARLAND, born May 26, 1833, died Feb. 11, 1908, in Winslow. Children, born in Winslow:—

1. KATE MIRANDA GARLAND, b. Jan. 28, 1858, d. Oct. 31, 1862.
2. Inf. not named.
3. RUTH NELLIE GARLAND, b. Mar. 21, 1866, m. Jan. 9, 1892, ARTHUR BAXTER ROBINSON of Vassalboro, b. Oct. 31, 1866, d. July 10, 1936 in Winslow. Child:—
    - I. CHARLES DRUMMOND ROBINSON, b. May 12, 1896, in Winslow, m. Jan. 29, 1914, MARION COLE, dau. of Robert and Carrie

Bell (Hines) Cole of China, b. Dec. 8, 1895 and had, *Ruth Helen,* b. May 5, 1914 in Stockton Springs, m. Sept. 18, 1937, WILLIS DRUMMOND MERRILL (see No. 148), and had *John Drummond Merrill,* July 22, 1939.

145. ROBERT CHESTON DRUMMOND[6] *(Robert Rutherford[5], John[4], John[3], Patrick[2], Alexander[1])* called Cheston R., was born in Winslow, Oct. 28, 1833, and died Oct. 2, 1876. He married, June 26, 1856, SUSAN MARIA TILDEN of Keene, N. H., who died Mar. 29, 1909, age 72 yrs., 28 days. Children, born in Winslow:—

261 †HARRY TILDEN, b. Apr. 2, 1857.
262 WALTER FAY, b. May 28, 1858, d. Dec. 19, 1876.
263 ADA HELEN, b. Sept. 28, 1860, m. Feb. 28, 1781, HENRY N. TURNER of Boston, d. Apr. 28, 1900. No ch.
264 ANNIE ISABELLE, b. Nov. 24, 1862, m. 1887, KENNETH MCLEOD. No ch.

147. HELEN BURNHAM DRUMMOND[6] *(William Edward[5], John[4], John[3], Patrick[2], Alexander[1])* was born in Winslow, Dec. 7, 1835, and died Mar. 18, 1913. She married, Oct. 7, 1861, JAMES PULLEN TAYLOR, born Aug. 14, 1833, died Dec. 28, 1912. Children:—

1. SARAH MAY TAYLOR, b. Dec. 22, 1863, at Maine Prairie, Minn., d. Jan. 15, 1926, unm.
2. EVERETT DRUMMOND TAYLOR, b. June 13, 1871, Winslow, d. Aug. 21, 1873.
3. INA SUSAN TAYLOR, b. Mar. 22, 1878 in Winslow, m. Sept. 12, 1900, EDWARD CURTIS HOOPER, M.D., b. Oct. 24, 1873, d. Feb. 14, 1925. Ch:— [m. 2nd Roland Stanford -

   I. JAMES TAYLOR HOOPER, b. Mar. 8, 1902 in Fairfield, m. Nov. 15, 1923, ORMENTA COREY WING. Divorced, and m. 2nd, Apr. 21, 1940, MARTHA POWERS TRUESDELL, b. Jan. 10, 1914 in N. Y. City and had Edna May, b. Jan. 2, 1941, Port Chester, N. Y. and Martha Ina, b. Oct. 1, 1942.
   II. ANNIE DRUMMOND HOOPER, b. Mar. 19, 1907, in Fairfield, m. June 20, 1925, in Winslow, KENNETH LINWOOD GOODWIN, b. Sept. 27, 1901. Divorced and m. 2nd, Dec. 16, 1931, Blue Hill, VIRGIL JARVIS HINKLEY, b. Feb. 27, 1909. Divorced 1941.

148. DAMARIS HAYDEN DRUMMOND[6] *(William E.[5], John[4], John[3], Patrick[2], Alexander[1])* was born in Winslow, Feb. 17, 1837, died Nov. 2, 1907 in Boston, and married, Nov. 26, 1860 (Nov. 27, W.V.R.), EDWARD BANGS MERRILL of Sidney, b. Nov. 28, 1835, son of Theodore D. and Susan (Bangs) Merrill. He served in the Civil War, 10th Me. Inf. Vol., d. June 11, 1910 at Togus. Children:—

1. George Edward Merrill, b. Mar. 22, 1862, Winslow, d. Forest Hills, Mass., Dec. 18, 1933, m. Margaret French, Sept. 29, 1886 in Boston. No ch.
2. Edmund Willis Merrill, b. Oct. 11, 1866, m. Jan. 1889, Caroline May Hersey, b. Roxbury, Mass., d. Aug. 1894. M. 2nd, Mary Elizabeth (Day) Jones, b. Nov. 11, 1872, in South Boston, d. Feb. 20, 1939. Served in Spanish War—heavy artillery. Ch:—
   i. Ethel May Merrill, b. Sept. 2, 1889, Roxbury, d. Nov. 4, 1930, m. Francis Warren Hubbard, & had Damaris Helen, b. Sept. 8, 1918, Boston, m. Arthur Alexander Rae, & had Donald Arthur, b. Aug. 22, 1939, Boston.
   ii. Helen Gertrude Merrill, b. Nov. 14, 1891, Waltham.
   iii. Carrie Hall Merrill, b. Oct. 12, 1893, Waltham, adopted by Mr. & Mrs. Edwin F. Blackwell of Winslow. D. in Bangor, Aug. 3, 1931, unm. (See No. 153.)

   By 2nd wife,

   iv. Willis Drummond Merrill, b. Portland, July 5, 1911, m. Sept. 18, 1937, Ruth Helen Robinson (see No. 143).
3. Annette Deane Merrill, b. Aug. 29, 1871, Sidney, m. Jan. 7, 1890 in Boston, Herbert Moses Shaw, b. Oct. 9, 1867, s. of Nathaniel & Emma (Clark) Shaw of Proctorville, Vt., d. Sept. 2, 1936. Ch.:—
   i. Ruth Emma Shaw, b. Oct. 20, 1890, d. Dec. 27, 1891, Boston, Mass.
   ii. Florence Lillian Shaw, b. July 20, 1892, Boston, m. Lester Menchin Remmington, Feb. 22, 1930, Pittsburg. Divorced, no ch.
   iii. Hazel Deane Shaw, b. Feb. 22, 1897, Boston, m. Robert Harold Libby, b. Apr. 14, 1880.
   iv. Marion Annette Shaw, b. Apr. 16, 1899, Boston, m. Frederick Willis Drew of Winthrop, Mass., Oct. 4, 1920, & had Herbert Willis, b. Dec. 23, 1920, m. Helen Frances Belcher of Cambridge, Apr. 1941. Priv. Mass. Coast Artillery, Ruth Annette, b. July 16, 1922, Dorothy Elizabeth, b. Feb. 4, 1924, & Frederick Eugene, Dec. 4, 1925.

149. Edward William Drummond[6] *(William Edward[5], John[4], John[3], Patrick[2], Alexander[1])* was born in Winslow, Oct. 6, 1839 (1838, W.V.R.), and went to Savannah, Ga. about 1859, where he married in June 14, 1860, Mary Ann Dixon. He served with Georgia state troops in the Confederate Army in the Civil War, with rank of Quartermaster to Major, and died Sept. 27, 1876 from yellow fever. His wife died in Savannah in 1922, age about 85. Children:—

265 †George William, b. Mar. 28, 1861.

266 Ina Florence, b. July 4, 1863, d. Sept. 15, 1876 of yellow fever.

267 EDWARD LEE, b. Nov. 23, 1865, d. Aug. 25, 1876.
268 MARY, b. Aug. 8, 1870, d. Sept. 13, 1870.
269 MARY LILLIAN, b. Dec. 18, 1871, d. Sept. 19, 1876.

150. GEORGE CLARK DRUMMOND[6] *(William Edward[5], John[4], John[3], Patrick[2], Alexander[1])* was born in Winslow, July 4, 1841, died 1918 at Atlanta, Ga. He married HATTIE REED, from whom he was divorced, and 2nd, HATTIE DUNN, born Nov. 29, 1864, died 1915. Child:—

270 WILHELMINA BLUETT, b. Jan. 17, 1887, m. JOHN HERDMAN HARLAND Oct. 18, 1922 at New York. She drove an ambulance in the First World War, and was decorated by the French and Serbian Governments. Ch.:—

I. MIRIAM DRUMMOND HARLAND, b. Nov. 23, 1923, Atlanta, Ga.

151. SUSAN LORD DRUMMOND[6] *(William Edward[5], John[4], John[3], Patrick[2], Alexander[1])* was born in Winslow, Aug. 8, 1843, died Mar. 21, 1929, and married, Jan. 10, 1865, CHARLES EDWARD CUSHMAN, born in Winslow, Jan. 6, 1830, son of Charles and Jane Cushman. He died Nov. 29, 1910. Children, born in Winslow:—

1. FRED HOWARD CUSHMAN, b. Oct. 20, 1868, m. July 26, 1898, CORA LOUISE TOTMAN, b. Dec. 16, 1869, Fairfield, dau. of Frank M. & Emma (Judkins) Totman. Ch. b. in Winslow:—

   I. FRANK LAURENCE CUSHMAN, b. Jan. 28, 1899, d. Nov. 21, 1900.

   II. KATHERINE LOUISE CUSHMAN, b. June 6, 1900, m. June 16, 1920, Washington, D. C., LEON O. DOUGLAS, b. Jan. 23, 1891, Augusta, s. of Otis Elias, b. Chelsea & Elizabeth Estelle (Haskell) Douglas, b. Windsor. They had Lorelei Arlene, b. May 10, 1921, Augusta.

   III. MARGUERITE HOPE CUSHMAN, b. Nov. 24, 1903, m. Jan. 1, 1928, ALEXANDER BALFOUR BAIRD, b. Dec. 20, 1904, Lundin Links, Fifeshire, Scotland.

   IV. MARY LOUISE CUSHMAN, b. July 10, 1909.

152. ABBIE LYDIA DRUMMOND[6] *(William Edward[5], John[4], John[3], Patrick[2], Alexander[1])* was born in Winslow, July 14, 1845 (July 15, W.V.R.), and died Nov. 23, 1925, in Waterville. She married, Oct. 22, 1868, GEORGE WASHINGTON REYNOLDS of Sidney, born Apr. 22, 1843, died June 5, 1926. Child:—

1. JOSIAH DRUMMOND REYNOLDS, b. July 5, 1870, Sidney, d. Aug. 22, 1911, m. ANNIE NICHOLS WALKER, b. Searsport, Aug. 28, 1870, d. Jan. 10, 1936. Ch.:—

   I. EDMUND DRUMMOND REYNOLDS, b. Dec. 25, 1901, Chelsea, Mass., m. Apr. 29, 1933, DOROTHEA PRUDENCE ROBINSON, b. Feb. 22, 1904, Boston, Mass.

   II. JEAN DAMARIS REYNOLDS, b. Sept. 25, 1908, Chelsea, Mass., m. May 29, 1933, PERCY WARDELL HOULE, b. Mar. 21, 1907,

Waterville, and had Joanne Elizabeth, b. Apr. 30, 1936, Cambridge, Mass., Richard Peter, b. Nov. 6, 1938, Bridgeton, & James Laurence, b. Apr. 19, 1941, Anson.

III. EUGENIA MAY REYNOLDS, b. Oct. 31, 1873, Vassalboro, m. June 10, 1896, HARRY MAXWELL GORDON, b. July 26, 1870, Dubuque, Iowa, d. Dec. 19, 1931, and had, Helen Augusta, b. Apr. 2, 1897, Jamaica Plain, Mass., & George Reynolds, b. Jan. 2, 1899, Waterville.

IV. GEORGE STANLEY REYNOLDS, b. Nov. 16, 1879, Vassalboro, m. July 22, 1903, BLANCHE CLYDE HAINES of Oakland, b. Nov. 17, 1872, Readfield, d. Mar. 23, 1932, m. 2nd, Sept. 6, 1932, MARIA AUGUSTA MOONEY, b. Nov. 18, 1893, Bucksport, d. July 6, 1936, & had George Stanley, b. May 18, 1936, Waterville, m. 3rd, Aug. 3, 1937, MILDRED PHILLIPS CHAPMAN, b. Nov. 22, 1890, Marblehead, Mass.

153. ANNETTE DRUMMOND[6] *(William Edward[5], John[4], John[3], Patrick[2], Alexander[1])* was born in Winslow, Nov. 22, 1848 (1847, W.V.R.), died Nov. 25, 1930, and married, Nov. 29, 1877, EDWIN FRANKLIN BLACKWELL, son of Franklin and Abby N. Blackwell, b. May 14, 1846, in Winslow, died May 1, 1923. Children, born in Winslow:—

1. EDWIN WALTER BLACKWELL, b. Jan. 18, 1883, m. in Boston, Apr. 27, 1912, IDA PINKERTON MCKAY, b. Jan. 26, 1881, Lynn, Mass. Ch.:—
   - I. ALLEN DRUMMOND BLACKWELL, b. Feb. 25, 1913, d. Mar. 15, 1913.
   - II. BENJAMIN RICHARD BLACKWELL, b. July 23, 1914, m. Dec. 31, 1941, Knoxville, Tenn., MARY OLIVE MCGRIFF, dau. of Otto Bryan & Hazel Adele (Burney) McGriff, b. Nov. 18, 1914, Brunswick, Ga.
   - III. CATHERINE PINKERTON BLACKWELL, b. Mar. 13, 1918, d. Sept. 5, 1928.
2. SCOTT DRUMMOND BLACKWELL, b. July 11, 1885, m. Feb. 19, 1914, ETHEL MARION WOODBURY, b. Nov. 21, 1881, Waterville. Ch.:—
   - I. WOODBURY MOULTON BLACKWELL, b. Mar. 24, 1918, Portland, m. Nov. 28, 1940, HELEN ANN POITRAS, b. Aug. 26, 1917, Westbrook.
   - II. JULIA ANNETTE BLACKWELL, b. Jan. 14, 1922, Portland.
3. CARRIE HALL MERRILL, b. Oct. 12, 1893, d. Aug. 3, 1931 (see No. 148), adopted.

155. HORACE MELVILLE DRUMMOND[6] *(William Edward[5], John[4], John[3], Patrick[2], Alexander[1])* was born in Winslow, May 29, 1858, living 1942 in Milwaukee, Wis. He married, July 28, 1880, at Atlanta, Ga., SAIDIE JORDAN ROUNDS, b. May 5, 1856 at Waterford, died Feb. 1, 1834, Milwaukee, Wis., buried in Winslow. Children:—

271 Frank Howard, b. June 30, 1882, Fairfield.
272 †Carleton Ormand, b. Mar. 23, 1884, Willimantic.
273 †Paul Rounds, b. Nov. 25, 1885, Willimantic.
274 Minnie Barton, b. Nov. 22, 1887, Willimantic, d. June 5, 1889, Providence, R. I., buried in Winslow.
275 †Archie Melville, b. Mar. 11, 1890, Danversport, Mass.

156. Scott Hedge Drummond[6] *(William Edward[5], John[4], John[3], Patrick[2], Alexander[1])* was born in Winslow, July 8, 1862, died Aug. 22 or 26, 1936, and married, Feb. 12, 1888, Amy McNally, born Dec. 3, 1864 in Clinton, daughter of Hazen and Louisa (Huston) McNally. Children, born in Winslow:—
276 †Ruth Hedge, b. Oct. 30, 1891, m. Frank Rousseau.
277 †Martha Marguerite, b. Jan. 12, 1893, m. Appleton Roy Rafuse.

158. Franklin (Frank) Hayden Drummond[6] *(Manuel Smith[5], John[4], John[3], Patrick[2], Alexander[1])* was born in Winslow, Oct. 18, 1841, died Dec. 31, 1916 in Bangor, and married, Dec. 22, 1863, Charlotte Catherine Chalmers, daughter of Sumner and Ruth (Bartlette) Chalmers, born Sept. 16, 1841, died Dec. 1, 1928 in Bangor. Children, born in Bangor:—
278 Carrie Emma, b. July 5, 1866, m. Dec. 1, 1887, George Edwin Cushing, b. Apr. 3, 1864, d. Jan. 12, 1936, St. Petersburg, Fla.
279 †Mary Bartlett, b. Mar. 30, 1868, m. Andrew Langdon Freese (see No. 160).
280 †Edith Louise, b. June 16, 1871, m. Charles Lombard.
281 †Henry Frank, b. Oct. 10, 1879.
282 †Robert Rutherford, b. Jan. 29, 1883.

160. Emma Hannah Drummond[6] *(Manuel Smith[5], John[4], John[3], Patrick[2], Alexander[1])* was born in Winslow, Oct. 24, 1847, and died in Bangor, Nov. 13, 1917. She married, June 2, 1774, James Albert Dole, born Sept. 20, 1843, in Bangor, died June 4, 1927, in Pomona, Cal. Child, born in Bangor:—
1. Miriam Drummond Dole, b. Sept. 14, 1877, m. Aug. 10, 1932 in Bangor, Andrew Langdon Freese, b. Savannah, Ga., Feb. 17, 1869 (see No. 279).

162. Virginia Drummond[6] *(Jacob[5], Patrick[4], Alexander[3], James[2], Alexander[1])* was born in Bangor, Feb. 10, 1837, died Apr. 11, 1910, married, July 11, 1855, Frank Hight, son of William and Elvira (Horn) Hight, born Nov. 25, 1832, died Mar. 1, 1913. Children, born in Bangor:—
1. Alice Drummond Hight, b. Aug. 17, 1858, d. Mar. 15, 1938, m. Henry Merrill, June 3, 1884.
2. Virginia Drummond Hight, b. Jan. 8, 1863, d. Feb. 3, 1890.
3. Frank Drummond Hight, b. July 15, 1877, d. Feb. 16, 1918, m. Rena Fellows. Ch.:—
   I. William Hight.

168. Mary Ann Drummond[6] *(Jacob[5], Patrick[4], Alexander[3], James[2], Alexander[1])* born in Bangor, Feb. 17, 1845, died Jan. 15, 1877. She married, June 11, 1867, Edward Bowdoin Neally, son of Edward St. John and Lucy Colfer (Prince) Neally, who died Sept. 20, 1905, age 68 years, 2 months. Child, born in Bangor:—

1. Mary Drummond Neally, b. Sept. 13, 1872, d. Orono, July 25, 1933.

169. Maria Louise Drummond[6] *(Alexander[5], Patrick[4], Alexander[3], James[2], Alexander[1])* was born in Phippsburg, Aug. 29, 1821. She married Albert G. Page of Bath. Children, born in Bath:—

1. Maria Frances Page.
2. Albert Gallatin Page.
3. William Drummond Page, b. Mar. 16, 1854, m. Helen J. Grinnell of New York. Ch.:—
   - i. Laura Lansing Page.
4. Mary Bella Page, b. Feb. 13, 1857.
5. Frank Edward Page, b. Feb. 20, 1860.
6. Fred Alexander Page, b. Sept. 3, 1862.
7. Carrie Drummond Page, b. Apr. 18, 1866.

170. Capt. Robert Rutherford Drummond[6] *(Alexander[5], Patrick[4], Alexander[3], James[2], Alexander[1])* was born in Phipsburg, Sept. 11, 1823, died Dec. 14, 1885, and married in England, Ellen ——————. Children:—

283 Emily.
284 Alice.
285 Ellen.

171. Mary Elizabeth Drummond[6] *(Alexander[5], Patrick[4], Alexander[3], James[2], Alexander[1])* was born in Phippsburg, Dec. 7 or 27, 1825, died Nov. 30, 1901 in Waldoboro, and married in Bangor, Oct. 1, 1846, Maubec Mitchell Rawson of Waldoboro, who was born Jan. 10, 1825, son of Horace and Mary Low (Barnard) Rawson. Children, born in Waldoboro:—

1. Helena McDonald Rawson, b. Sept. 17, 1847, m. Dec. 24, 1865, at Waldoboro, Fred H. Smith, b. Oldtown, Apr. 25, 1847, d. Brooklyn, N. Y., June 21, 1879. Ch.:—
   - i. Frank Rawson Smith, b. Bangor, Feb. 24, 1870, d. Sept. 20, 1870.
   - ii. Harry Maubec Smith, b. Marlboro, Mass., Nov. 28, 1871, m. June 5, 1895, Sara Frances Moore and had *Dorothy Helena Smith,* b. May 17, 1896, m. Oct. 5, 1921.
2. Horace Barnard Rawson, b. Nov. 16, 1850, m. Oct. 14, 1880, Emma A. Rutherford of Brooklyn, N. Y. Ch.:—
   - i. Mary Drummond Rawson, b. May 25, 1882.
   - ii. Carrie Hilton Drummond Rawson, b. Jan. 2, 1885.
3. Charles Drummond Rawson, b. Nov. 8, 1854, d. Apr. 1, 1858.

4. Edward Maubec Rawson, b. July 29, 1857, d. Dec. 15, 1857.
5. George Swazey Rawson, b. Feb. 17, 1859, m. Ida ————, no ch.
6. Otis Howard Rawson, b. Feb. 7, 1862, d. Oct. 9, 1899, m. Dora Gross. Ch.:—
   i. Horace Rawson, b. Dec. 14, 1899, d. 1922.
   ii. Howard Rawson, b. Mar. 6, 1900, had, *Howard, Joseph and Richard.*
7. Frank Drummond Rawson, b. July 27, 1864, d. July 15, 1870.
8. Maubec Mitchell Rawson, b. Dec. 4, 1867, d. Aug. 14, 1870.

175. Margaret Jane Drummond[6] *(Alexander[5], Patrick[4], Alexander[3], James[2], Alexander[1])* was born in Bangor, Mar. 19, 1837. She married, June 7, 1870, Erastus O. Pendleton of Bangor. Children, born in Bangor:—
1. Kate Drummond Pendleton, b. Mar. 22, 1871.
2. Margaret Drummond Pendleton, b. May 17, 1875.

176. Sarah Webster Drummond[6] *(Alexander[5], Patrick[4], Alexander[3], Patrick[2], Alexander[1])* was born in Bangor, Sept. 12, 1838. She married, Oct. 20, 1864, Rev. John H. Baker of St. Johnsbury, Vt. Children:—
1. William Drummond Baker, b. Sept. 18, 1866.
2. Sarah Mirinda Baker, b. Dec. 2, 1868.
3. Alice Cummings Baker, b. Sept. 9, 1870.
4. John Clark Baker, b. Nov. 7, 1872.

179. William Hazelett Drummond[6] *(William[5], Patrick[4], Alexander[3], James[2], Alexander[1])* born in Phippsburg, Nov. 1832, married, Feb. 16, 1869, Mattie Ellen Potter, daughter of Harmen and Christiana (Hall) Potter, born Apr. 1845. Children, born in Brunswick:—

286 Henry Winchester, b. July 24, 1870.

287 William Arthur, b. Mar. 31, 1872, d. Sept. 17, 1872, at Philippine Islands.

287a May Gertrude, b. Jan. 26, 1879, d. July 7, 1879.

187. Lizzie Jane Drummond[6] *(James[5], Alexander[4], Alexander[3], James[2], Alexander[1])* was born in Phippsburg, July 21, 1851, and married, Oct. 12, 1870, Charles Levi Marston, then of Boston, who was born in North Yarmouth, May 21, 1840. Their children were:—
1. Willie Marston, b. Apr. 10, 1873 in Boston, d. May 9, 1873.
2. Maude Benson Marston, b. Oct. 9, 1875, Manchester, N. H., d. Mar. 1, 1878.
3. Mabel Charlotte Marston, b. Nov. 21, 1878, Phippsburg.
4. James Drummond Marston, b. Apr. 9, 1881, Phippsburg. Ch.:—
   i. Winnefred Constance Marston, m. Elwood White Ridlon of Steep Falls.

209. RUFUS ROSCOE DRUMMOND[6] *(Rufus Sewall[5], Ezekiel[4], James[3], James[2], Alexander[1])* born in Arrowsic in same room where his mother was born Feb. 18, 1843. He married ANNA W. LADD of New Bedford, Mass., born Sept. 23, 1850, daughter of Warren and Lucy Washburn (Kingman) Ladd. Child, born in Providence, R. I.:—

288 HERBERT LADD, b. June 24, 1883.

217. MELVIN or MELVILLE DRUMMOND[6] *(Alfred Stinson[5], Ezekiel[4], James[3], James[2], Alexander[1])* was born in Arrowsic, May 30, 1860, and married, Nov. 18, 1886, ALICE N. HINCKLEY, daughter of James Norman and Esther (Sweet) Hinckley, born Apr. 21, 1860 in Georgetown, died Dec. 10, 1935 in Arrowsic. Child:—

289 †NORMAN H., b. abt. 1891.

SEVENTH GENERATION

219. LAURA E. DRUMMOND[7] *(James[6], James[5], Rutherford[4], John[3], Patrick[2], Alexander[1])* was born in Winslow, Apr. 26, 1854, and died Oct. 8, 1937. She married, Aug. 24, 1875, JAMES LOWE of Waterville. Children:—

1. ALICE F. LOWE, b. Apr. 29, 1878, m. Sept. 18, 1901, W. WIRT BROWN. Ch.:—
    - I. BETTINA BROWN, b. Mar. 17, 1907, m. June 29, 1931, FREDERICK L. MOULTON of Lynn, Mass., & had Katherine A. Moulton, b. Aug. 8, 1934 & Barbara Ann Moulton, b. Sept. 25, 1937.
    - II. W. WIRT BROWN, b. May 28, 1910, m. Dec. 31, 1935, MARGARET SARGENT of Stillwater, & had William Wirt Brown 3rd, b. June 6, 1937.
2. EFFIE M. LOWE, b. Nov. 4, 1883, m. Apr. 26, 1927, WILLIAM F. PATCH of Johnstown, Pa. No ch.
3. EDWARD DRUMMOND LOWE, b. May 8, 1885, d. Apr. 1, 1889.
4. ERNEST LOWE, b. July 14, 1890, d. July 18, 1890.

222. CLARA E. DRUMMOND[7] *(James[6], James[5], Rutherford[4], John[3], Patrick[2], Alexander[1])* was born Dec. 29, 1863, and died Apr. 10, 1923. She married, Dec. 2, 1888, WILLIS BRIDGEHAM of Ashland. Children:—

1. FLORENCE M. BRIDGEHAM, b. Apr. 14, 1892, m. Jan. 16, 1924, HARVEY ALIEFF of Ashland. Ch.:—
    - I. WARREN B. ALIEFF, b. Jan. 1, 1926.
    - II. PHYLLIS C. ALIEFF, b. Sept. 6, 1929.
    - III. MILDRED I. ALIEFF, b. Dec. 16, 1930.
2. HADLEY D. BRIDGEHAM, b. July 22, 1893.
3. MILDRED R. BRIDGEHAM, b. Apr. 12, 1899, m. Aug. 2, 1925, BERNARD BLAKE of Old Town. Ch.:—
    - I. BERNARD G. BLAKE, b. Nov. 2, 1933.

223. ANNIE F. DRUMMOND[7] *(James[6], James[5], Rutherford[4], John[3], Patrick[2], Alexander[1])* was born Apr. 15, 1866, and died Nov. 26, 1936 in Atlanta, Ga. She married, Jan. 29, 1890, LUTHER W. ROGERS. Children:—

1. MARTHA L. ROGERS, b. July 1, 1892, m. June 25, 1917, DR. G. HENRY NOBLE of Atlanta, Ga. Ch.:—
   - I. MARY M. NOBLE, b. May 13, 1918.
   - II. ANNE R. NOBLE, b. May 10, 1919, m. Aug. 9, 1941, WILLIAM H. NAFF.
2. HAROLD O. ROGERS, b. Feb. 13, 1894, m. Nov. 30, 1916, ROBBIE B. LOCKRIDGE of Lynchburg, Va. Ch.:—
   - I. BEVERLY B. ROGERS, b. Aug. 30, 1917, m. June 24, 1936, ROBERT E. LORTON of Tulsa, Okla., & had Robert Eugene Lorton, b. Nov. 30, 1937.

225. FRANKLIN HOWARD DRUMMOND[7] *(James[6], James[5], Rutherford[4], John[3], Patrick[2], Alexander[1])* was born Mar. 17, 1872 in Waterville, died Dec. 3, 1936, in Marshfield, Mass., and married, Dec. 4, 1907, ANNA KUSTER of Milwaukee, Wis. Child:—

290 T. FREDERICK, b. Dec. 8, 1912.

228. JAMES HERBERT DRUMMOND[7] *(George Lincoln[6], James[5], Rutherford[4], John[3], Patrick[2], Alexander[1])* was born in Winslow, Nov. 23, 1865, died Nov. 25, 1939, and married, Oct. 1, 1902, GRACE E. DAY. He was Mayor of St. Andrews, Fla. Children:—

291 JAMES HERBERT, b. Mar. 14, 1905, d. Apr. 15, 1939. He was an air pilot, and crashed on a mountain in South America, after being blown off his course.

292 CHARLES DAY, b. Aug. 20, 1910.

230. CORA LILLIAN DRUMMOND[7] *(George Lincoln[6], James[5], Rutherford[4], John[3], Patrick[2], Alexander[1])* was born in Winslow, Jan. 20, 1872, died Mar. 15, 1941, and married, June 12, 1899, LEONARD J. AREY. Child, born at Riverside:—

1. LILLIAN MAY AREY, b. May 16, 1907, m. HARLEY E. COLE, Dec. 24, 1924, 2nd, BURGESS COLE, Jan. 11, 1930. Ch. b. in Michigan:—
   - I. HELEN CORA MAY COLE, b. Nov. 13, 1927.
   - II. CHARLOTTE LUCILE COLE, b. June 15, 1929.
   - III. RUTH ANN COLE, b. Dec. 10, 1930.
   - IV. MARIE ESTELLE COLE, b. Mar. 22, 1932, d. Aug. 31, 1932.
   - V. CHARLES LEONARD COLE, b. Apr. 24, 1934.
   - VI. WILLIAM AREY COLE, b. Aug. 26, 1935.
   - VII. JAMES THURSBY COLE, b. Jan. 7, 1937.
   - VIII. EVELYN JOSIE COLE, b. Dec. 24, 1937.
   - IX. ETHELYN ROSIE COLE, b. Dec. 24, 1937.
   - X. BURGESS GERALD COLE, b. Aug. 15, 1939.
   - XI. NANCY ELLEN COLE, b. Apr. 8, 1941 (stillborn).

233. Grace Evelyn Drummond[7] *(George Lincoln[6], James[5], Rutherford[4], John[3], Patrick[2], Alexander[1])* was born in Winslow, Sept. 4, 1880, and married, Mar. 25, 1916, Theodore S. Thompson. Child:—

1. Alice Mary Thompson, b. Apr. 26, 1918, d. May 1, 1918.

234. Ernest Wendall Drummond[7] *(George Lincoln[6], James[5], Rutherford[4], John[3], Patrick[2], Alexander[1])* was born in Winslow, Mar. 15, 1884, and married, Dec. 1, 1914, Bertha May Ladd, born 1892 in Vienna, daughter of Warren E. and Ida M. (Kelley) Ladd. Children, born in Starks:—

293 George Albert, b. Mar. 12, 1916, m. Virginia Wood. Ch.:—
  i. George Albert, b. Nov. 16, 1937.
  ii. Marjorie Virginia, b. Aug. 20, 1939.

294 Eva May, b. July 3, 1918, m. Nov. 28, 1939, Chester Dean. Child:—
  i. Betty Marie Dean, b. Sept. 21, 1940.

295 Carl Richard, b. May 10, 1920.

235. Ada May Drummond[7] *(Javan O.[6], Albert[5], Rutherford[4], John[3], Patrick[2], Alexander[1])* was born in Sidney, Oct. 31, 1858, and married Feb. 20, 1889, Herbert A. Young, b. in Rhode Island. Children, born in Manchester:—

1. Harold Prescott Young, b. Feb. 24, 1890, m. Veronica Day and had Harold, b. May 23, 1924.
2. Maurice Young, b. Mar. 31, 1891, m. Ruth Harris and had Bettie Ada.
3. Mary R. Young, b. June 21, 1892.
4. Norman Young, b. May 22, 1894. 3 ch. Norman Hubert and George Robert, b. June 15, 1920 and Joan, b. Apr. 1, 1931.
5. Dwight Young, b. Dec. 31, 1895, m. Grace Small, d. Oct. 19, 1925. 1 ch. Eleanor, b. June 9, 1920.
6. Wallace W. Young, b. Aug. 5, 1898, m. Catherine Monahan. 2 ch. Barbara, b. Nov. 24, 1932, and Dwight, b. Sept. 26, 1935.
7. Harriet Erna Young, b. Jan. 12, 1902.

236. Arthur Taylor Drummond[7] *(Javan O.[6], Albert[5], Rutherford[4], John[3], Patrick[2], Alexander[1])* born in Sidney, June 10, 1860, died June 23, 1942, and married, Oct. 14, 1882, Katherine Hall Morrill of Clinton, born May 2, 1857, died July 11, 1926. He married 2nd, July 27, 1929, Susan W. Palmer of Knox, daughter of John P. and Almatia (Shibles) Wentworth. Children:—

296 †Erna Myrtie, b. Nov. 6, 1883, in Clinton, m. Ralph H. Sawtelle.

297 †Rutherford Morrill, b. Mar. 21, 1890 in Sidney.

298 Velina B., b. Dec. 11, 1898 in Sidney, m. Dec. 18, 1915, George M. Ellis, s. of George P. and Anginette (Hawes) Ellis. 2 ch. Joyce Velina, b. Feb. 6, 1926, and Joan, b. June 9, 1932.

237. Albert Mason Drummond[7] *(Javan O.[6], Albert[5], Rutherford[4], John[3], Patrick[2], Alexander[1])* b. June 23, 1867, m. Sept. 18, 1888 Amie E. Stevens, m. 2nd Gracie L. Counce, no ch., d. April 29, 1938.

243. MERTON HARTWELL DRUMMOND[7] *(Horace Hartwell[6], Robert Rutherford[5], Rutherford[4], John[3], Patrick[2], Alexander[1])* was born in Sidney, July 4, 1879, and married MARGARET A. SMITH, born in Oakland. Children:—

299 DORIS MARGARET, b. Feb. 19, 1902, m. Sept. 3, 1928, RUSSELL MANLEY BAILEY, s. of Manley Hibbard and Bertha Amelia (Manter) Bailey, b. Dec. 4, 1901. Ch.:—

i. LAURENCE RUSSELL BAILEY, b. Jan. 23, 1931.
ii. PHYLLIS DORIS BAILEY, b. Mar. 8, 1933.
iii. JANICE CAROL BAILEY, b. Jan. 7, 1936.

300 AVIS ANNA, b. June 6, 1910, m. MURDOCK CAMPBELL, Aug. 6, 1897. Ch.:—

i. MERTON DANIEL CAMPBELL, b. June 9, 1931.
ii. JOCELYN AVIS CAMPBELL, b. Aug. 18, 1936.
iii. MARGARET SARAH CAMPBELL, b. Dec. 20, 1938.

301 GRACE M., b. Sept. 6, 1911 in Sidney, m. Jan. 27, 1935, ORVILLE TANNER, s. of Storer F. and Leola (Clark) Tanner. Ch.:—

i. MONA LOUISE TANNER, b. Mar. 31, 1936.

302 HORACE HENRY, b. Sept. 6, 1911, m. June 12, 1937, RACHEL ADELAID HALLETT, b. Nov. 18, 1911, and had, Kenneth Horace, b. Aug. 27, 1938, d. same day.

303 ROBERT MERTON, b. May 5, 1922 in Sidney.

247. WALTER F. DRUMMOND[7] *(Frank Adams[6], Robert Rutherford[5], Rutherford[4], John[3], Patrick[2], Alexander[1])* was born about 1898 in Sidney, and married Aug. 8, 1916, SOPHIA BURKE, daughter of Fred E. and Mattie (Flarity) Burke, born in Cherryfield. Children:—

304 ELIZABETH EMMELINE, b. June 10, 1917, Waterville, m. June 15, 1935, MAYNARD E. WHITE, s. of Raymond and Lora (LaFlamm) White.

305 FRANK E., b. June 17, 1919, Fairfield, m. LILLIAN THOMPSON, and 2nd, Oct. 23, 1934, LYDIA M. LADD, and had, Walter F., b. Dec. 9, 1939, MERCEDES C., b. July 30, 1941 and Stephen E., b. Feb. 4, 1942.

306 LILLIAN GERTRUDE, b. May 29, 1921, Portland.

249. JOSIAH HAYDEN DRUMMOND[7] *(Josiah Hayden[6], Clark[5], John[4], John[3], Patrick[2], Alexander[1])* was born in Waterville, Mar. 5, 1856, died in Portland, Dec. 26, 1921. He married, Sept. 17, 1883, SALLIE T. BLAKE, born Sept. 17, 1858 in Braintree, Mass., died Jan. 28, 1941, in Newton Center, Mass. Children:—

307 †JOSEPH BLAKE, b. July 12, 1884.
308 †WADLEIGH BEAN, b. Sept. 10, 1885.
309 †DANIEL TUCKER COFFIN, b. July 18, 1887.
310 †ELZADA MARIA, b. Sept. 2, 1891.
311 †ROBERT RUTHERFORD, b. June 11, 1894.
312 †AINSLIE HAYDEN, b. Nov. 30, 1897.

250. TINNIE AUBIGNE DRUMMOND[7] *(Josiah Hayden[6], Clark[5], John[4], John[3], Patrick[2], Alexander[1])* was born in Portland, Apr. 21, 1863, and died June 25, 1923. She married, Oct. 5, 1887, WILFORD GORE CHAPMAN, born June 29, 1860, died Sept. 3, 1920. Children:—

1. CLARK DRUMMOND CHAPMAN, b. Sept. 5, 1888, m. Sept. 4, 1912, LAURA ANITA WILBER, b. Apr. 20, 1886, in Canandaigua, N. Y. Ch. b. in Portland:—
    - I. CLARK DRUMMOND CHAPMAN JR., b. Aug. 21, 1913, m. Oct. 16, 1937, JANET DAVIS KENNEDY, b. Jan. 9, 1913 in Freeport, and had, *Penelope Ann,* b. Mar. 21, 1939, and *Deborah Janet,* b. Mar. 26, 1941.
    - II. ELIZABETH WILBER CHAPMAN, b. July 14, 1916, d. May 24, 1917.
    - III. PHYLLIS ANN CHAPMAN, b. Mar. 20, 1918, m. May 31, 1941, MERLE DONALD GARDNER, b. Oct. 13, 1918. Ch. *Judith Ann,* b. Dec. 25, 1942.
2. WILFORD GORE CHAPMAN, b. July 24, 1890.
3. GERTRUDE CHAPMAN, b. Feb. 27, 1892.
4. ALFRED KING CHAPMAN, b. Apr. 29, 1904.

252. VIOLA BEAN DRUMMOND[7] *(Everett Richard[6], Clark[5], John[4], John[3], Patrick[2], Alexander[1])* was born in Waterville, Mar. 3, 1862, and married, Aug. 1, 1888, ROBERT SCOTT THOMES, born in Cumberland, Aug. 15, 1866, son of Oren Scott and Abbie (Eveleth) Thomes. Children:—

1. JOHN BIDWELL THOMES, b. Aug. 20, 1889 in Portland, m. Oct. 23, 1912, BERTHA RYDER LANG, b. Mar. 8, 1888, dau. of Joseph Franklin and Florence Hepburn (Drew) Lang.
2. MARGELIA DRUMMOND THOMES, b. Mar. 21, 1891 in Cumberland, m. Oct. 9, 1912 at Portland, HAROLD LLEWELLYN SMITH, b. in Portland, Sept. 21, 1887, d. Sept. 5, 1927, m. 2nd, Sept. 5, 1931, HARRY HART FELDER, b. Feb. 23, 1897, Vance, S. C., s. of John Fletcher and Viola Virginia (Hart) Felder. Ch. (adopted):—
    - I. VIOLA DRUMMOND SMITH, b. Oct. 6, 1918, m. Apr. 15, 1939, STANLEY TENNANT FUGER of Hartford, Conn., s. of Albert Stanley Fuger and Lucia Little of Cape Elizabeth.
3. AUBIGNE EVELETH THOMES, b. Feb. 5, 1894 in Cumberland, m. Sept. 5, 1925 in Portland, STANLEY WOLCOTT FOGG, b. Nov. 12, 1881 in Portland. Ch. b. in Portland:—
    - I. ROBERT DRUMMOND FOGG, b. Aug. 9, 1926.
    - II. ELLEN BARKER FOGG, b. Sept. 11, 1930.

253. CLARK WADLEIGH DRUMMOND[7] *(Everett Richard[6], Clark[5], John[4], John[3], Patrick[2], Alexander[1])* was born in Waterville, Dec. 6, 1863, died Feb.

27, 1899. He married, Aug. 3, 1896, ANNA MARIA VETH, born Apr. 24, 1872 in Deltellack, Bavaria. Child:—

313 †HILDEGARD VETH, b. July 27, 1897, m. NEIL LEONARD.

254. ALBERT FOSTER DRUMMOND[7] *(Everett Richard[6], Clark[5], John[4], John[3], Patrick[2], Alexander[1])* was born in Waterville, May 26, 1866, and married in Buckfield, Sept. 25, 1889, JOSEPHINE LOUISE PRINCE, born in Buckfield, Sept. 17, 1868, daughter of Charles Henry and Eunice (Atwood) Prince. Children, born in Waterville:—

314 †LOUISE, b. Oct. 25, 1891.
315 †PRINCE ALBERT, b. Jan. 22, 1893.
316 †KATHERINE STEWART, b. Sept. 26, 1894.
317 †CLARK, b. Apr. 5, 1900.
318 †EVERETT RICHARD, b. Sept. 14, 1907.

255. AUBIGNE ELLEN DRUMMOND[7] *(Everett Richard[6], Clark[5], John[4], John[3], Patrick[2], Alexander[1])* was born in Waterville, Nov. 22, 1868, and married in Waterville, June 22, 1892, ELWOOD TAYLOR WYMAN, born in Sidney, Oct. 22, 1863, son of Howard Bean and Maria Bayles (Atkinson) Wyman. He died Jan. 27, 1930. Children:—

1. EVERETT LINDLEY WYMAN, b. Aug. 6, 1893, Waterville, m. Sept. 27, 1920, Chicago, Ill., PHYLLIS FRANCES MARK, b. Jan. 17, 1898. Divorced Mar. 5, 1938, m. 2nd, Mar. 7, 1938, RUTH DAVIS, b. June 13, 1913. Ch.:—
   i. PARKER DRUMMOND WYMAN, b. Chicago, Aug. 23, 1922.
2. ELWOOD ARTHUR WYMAN, b. Waterville, July 20, 1896, m. June 29, 1921, LOUISE BRADFORD CHANDLER, b. Feb. 17, 1900, Whitman, Mass., d. Feb. 8, 1923, Whitman, m. 2nd, Oct. 3, 1929, at Skowhegan, EUNICE ELIZA CHASE, b. Aug. 1, 1895, Skowhegan.
3. SIDNEY PREBLE WYMAN, b. June 17, 1898, Waterville, m. June 10, 1930, Chicago, FLORENCE ISABELLE MARCHESSEAU, b. Elkhart, Ind., Oct. 10, 1899, dau. of Frank Louis and Josephine (McCarthy) Marchesseau, d. Aug. 16, 1938.
4. HOWARD ROBERT WYMAN, b. June 29, 1903, m. Mar. 7, 1927, Atlantic, Mass., DOROTHY EVELYN HALL, b. May 26, 1905, dau. of Albert Hiram and Mary Emily (Bowles) Hall. Ch.:—
   i. PHYLLIS AUBIGNE WYMAN, b. Oct. 20, 1929.
   ii. ELWOOD TAYLOR WYMAN, b. Jan. 25, 1931.

257. NINA VAN RENSSELAER DRUMMOND[7] *(David Hutchinson[6], Clark[5], John[4], John[3], Patrick[2], Alexander[1])* was born in Portland, Aug. 4, 1876, and married, Apr. 4, 1900, BURTON SMART, born in Portland, Apr. 16, 1873, d. Jan. 4, 1943. Children:—

1. RUTH HOFFMAN SMART, b. July 8, 1901, m. at Portsmouth, N. H., Oct. 9, 1930, ALLAN DICKEY.

2. Cornelia Van Rensselaer Smart, b. Mar. 31, 1903, m. in Portland, June 14, 1930, Nathan Wood, b. Oct. 6, 1901, d. Oct. 1936, Worcester, Mass. Ch.:—
   i. John Alfred Wood, b. Apr. 16, 1931.
3. Burton Smart Jr., b. Aug. 22, 1911, m. Nov. 12, 1932, Ithaca, N. Y., Eugenia Pobol. Ch.:—
   i. Burton Smart III, b. Aug. 17, 1933.
   ii. Bruce Blanchard Smart, b. July 16, 1935.
   iii. Barbara Ellen Smart, b. July 20, 1941.
4. Marjorie Drummond Smart, b. Sept. 9, 1913, m. Sept. 19, 1936, Portland, George Litchfield, b. Feb. 21, 1909. Ch.:—
   i. David Drummond Litchfield, b. Aug. 20, 1941.
5. Dorothy Beekman Smart, b. May 21, 1923.

259. Charles Millett Drummond[7] *(Charles Lathrop[6], Clark[5], John[4], John[3], Patrick[2], Alexander[1])* was born in Portland, July 16, 1874, and married, Dec. 3, 1902, Harriet Jane Hall, born Oct. 30, 1875, in Merrimack, N. H., daughter of Elton A. and Sarah J. (Knight) Hall, d. Aug. 19, 1940. Children:—

319 †Charles Hall, b. June 12, 1903.

261. Harry Tilden Drummond[7] *(Robert Cheston[6], Robert[5], John[4], John[3], Patrick[2], Alexander[1])* was born in Winslow, Apr. 2, 1857, died Dec. 9, 1925, and married Harriet L. Osborne at Vassalboro, Nov. 1, 1881. Divorced, and married 2nd, Dec. 24, 1894, at Boston, Victoria Young, born Apr. 10, 1872. Child:—

320 †Helen Victoria, b. Mar. 11, 1896, m. Herbert W. Huy.

265. George William Drummond[7] *(Edward William[6], William Edward[5], John[4], John[3], Patrick[2], Alexander[1])* was born Mar. 28, 1861, at Savannah, Ga., and married there, Oct. 13, 1886, Helen Coburn, daughter of Moses Douville and Emma Louisa (Sprigman) Coburn. Divorced in 1913, and married 2nd, Nov. —, 1914, Florence Watson. He was a Captain in the Spanish-American War. Children by first wife:—

321 George Douville, b. Sept. 13, 1887, died July 10, 1889.
322 †Edward Lynn, b. Aug. 8, 1890.
323 †Eugene Dixon, b. July 12, 1892.
324 Helen Fay, b. Aug. 20, 1894.
325 †Charles Coburn, b. Apr. 27, 1897.

272. Carleton Ormand Drummond[7] *(Horace Melville[6], William Edward[5], John[4], John[3], Patrick[2], Alexander[1])* was born in Willimantic, Mar. 23, 1884, and married, in Milwaukee, Wis., Aug. 2, 1913, Elsie Bennett. Children:—

326 Thomas Melville, b. Apr. 27, 1914.
327 Marion Bennett, b. Feb. 16, 1915.

273. PAUL ROUNDS DRUMMOND[7] *(Horace Milville[6], William Edward[5], John[4], John[3], Patrick[2], Alexander[1])* was born at Willimantic, Nov. 25, 1885, and married, Nov. 20, 1909, at Milwaukee, Wis., ADALENA FRASER. Child:—

328 JEANETTE (Jane), b. Aug. 2, 1919.

275. ARCHIE MELVILLE DRUMMOND[7] *(Horace Melville[6], William Edward[5], John[4], John[3], Patrick[2], Alexander[1])* was born in Danversport, Mass., Mar. 11, 1890, and married, Mar. 11, 1908, at Windsor, Canada, ONA ALICE WRIGHT. Children:—

329 JUNE CLAIR, b. Apr. 6, 1909, m. June 21, 1930, ALFRED LUNENBERG, and had *Betty Louise Elsie,* b. Nov. 8, 1932.

330 CARROLL MELVILLE, b. May 3, 1910, m. Apr. 21, 1931, HAZEL LOHF, and had *James Carroll,* b. Feb. 4, 1934.

331 LOUISE WRIGHT, b. Oct. 31, 1911, m. Aug. 12, 1933, CLARENCE MIRK.

332 WILLIAM EDWARD, b. June 23, 1913.

333 MARGARET JESSIE, b. Apr. 22, 1915.

276. RUTH HEDGE DRUMMOND[7] *(Scott Hedge[6], William Edward[5], John[4], John[3], Patrick[2], Alexander[1])* was born in Winslow, Oct. 30, 1891, died Feb. 10, 1924, and married, Apr. 5, 1922, FRANK ROUSSEAU. Children:—

1. SCOTT DRUMMOND ROUSSEAU, b. Jan. 30, 1924.
2. FRANK FRANCIS ROUSSEAU, b. Jan. 30, 1924.

277. MARTHA MARGUERITE DRUMMOND[7] *(Scott Hedge[6], William Edward[5], John[4], John[3], Patrick[2], Alexander[1])* was born in Winslow, Jan. 12, 1893, and married, July 4, 1915, APPLETON ROY RAFUSE, born Sept. 29, 1884, Maplewood, Lunenburg Co., Nova Scotia. Children:—

1. LENA MARION RAFUSE, b. Oct. 5, 1916, Lynn, Mass.
2. EARLE DRUMMOND RAFUSE, b. July 6, 1920, Lynn, Mass.

279. MARY BARTLETT DRUMMOND[7] *(Franklin Hayden[6], Manuel Smith[5], John[4], John[3], Patrick[2], Alexander[1])* was born in Bangor, Mar. 30, 1868, and died in Los Angeles, Cal., Mar. 9, 1931. She married, June 2, 1892, in Bangor, ANDREW LANGDON FREESE, born Feb. 17, 1869, Savannah, Ga. He married 2nd, MIRIAM DRUMMOND DOLE. (See No. 160.) Children, born in Bangor:—

1. FRANK DRUMMOND FREESE, b. Oct. 3, 1893, m. Oct. 14, 1918, Bangor, JOSEPHINE BEATRICE SHEA, b. Sept. 2, 1895, Bangor. Ch. b. in Bangor:—
   - I. DOROTHY BARBARA FREESE, b. Jan. 17, 1920, m. June 30, 1941, Boston, DAVID M. SCHULMAN. Ch.:—Richard Allen Schulman, b. Apr. 10, 1942, Boston.
   - II. ANDREW LANGDON FREESE, b. Dec. 19, 1921.
   - III. MARY CAROLINE FREESE, b. Apr. 13, 1926.

2. LANGDON JACKSON FREESE, b. Aug. 21, 1895, m. June 2, 1927, Stockholm, MILDRED AURORA LARSON, b. Feb. 22, 1903, Stockholm. Ch. b. in Bangor:—
   I. GAIL MIRIAM FREESE, b. Sept. 13, 1933.
   II. ANDREW JACKSON FREESE, 2ND, b. Feb. 4, 1940.
3. PAUL WILLIAMS FREESE, b. Feb. 1, 1898, m. June 9, 1921, Bangor, ESTHER ATWOOD, b. Nov. 20, 1897, Bangor. Ch. b. in Bangor:—
   I. WILLIAM ATWOOD FREESE, b. Mar. 19, 1922.
   II. JOHN DRUMMOND FREESE, b. Apr. 22, 1924.
   III. ESTHER FREESE, b. July 16, 1928.
4. DOROTHY CHALMERS FREESE, b. Jan. 18, 1903, m. Apr. 16, 1925, Bangor, HENRY WESLEY DEARBORN, b. Feb. 4, 1898, Hudson, Mass. Ch. b. in Bangor:—
   I. MARY FRANCES DEARBORN, b. Apr. 10, 1929.
   II. JOHN HOLMES DEARBORN, b. Feb. 26, 1933.

280. EDITH LOUISE DRUMMOND[7] *(Franklin Hayden[6], Manuel Smith[5], John[4], John[3], Patrick[2], Alexander[1])* was born in Bangor, June 16, 1871, and married at Bangor, CHARLES LOMBARD, and 2nd, ARTHUR V. NELSON of Los Angeles, Cal. Divorced, and married 3rd, FRANK SOLLET of Los Angeles, Cal. Child, born in Los Angeles:—

1. MANUEL DRUMMOND LOMBARD, b. May 3, 1899. Name changed to Nelson, m. in 1919 to RUTH IRWIN. Ch. b. in Los Angeles, Cal.:—
   I. ROBERT DRUMMOND NELSON, b. July 29, 1920.

281. HENRY FRANK DRUMMOND[7] *(Franklin Hayden[6], Manuel Smith[5], John[4], John[3], Patrick[2] Alexander[1])* was born in Bangor, Oct. 10, 1879, and married Nov. 10, 1904 in Albany, N. Y., IDA A. NIEMANN, born in Albany, N. Y., Dec. 9, 1874. Children, born in Bangor:—

334 †CHARLOTTE CAROLINE, b. Aug. 17, 1907.
335 †RUTH OTTILIE, b. Feb. 27, 1914.

282. ROBERT RUTHERFORD DRUMMOND[7] *(Franklin Hayden[6], Manuel Smith[5], John[4], John[3], Patrick[2], Alexander[1])* was born Jan. 29, 1883, in Bangor, and married, June 5, 1913, MARJORIE LOUISE BEVERLY, born in Calais, Oct. 4, 1890, daughter of Fred M. and Ida (Leighton) Beverly. Professor of German at University of Maine. Children, born in Bangor:—

336 ELIZABETH BEVERLY, b. June 29, 1917, m. June 24, 1939, Orono, WALLACE F. GLEASON JR. of South Portland, and had *Robert Wallace Gleason,* b. Sept. 9, 1940, Long Branch, N. J.
337 PAULINE LOUISE, b. June 29, 1917, m. Jan. 31, 1942, Orono, STEPHEN EDWIN POWELL, b. Orono, Nov. 13, 1918.

289. NORMAN H. DRUMMOND[7] *(Melvin[6], Alfred Stinson[5], Ezekiel[4], James[3], James[2], Alexander[1])* was born in Arrowsic about 1891, and married, Apr. 19,

1919, in Woolwich, EMMA A. (Toothaker) WALKER, born about 1887 in Dixfield, daughter of John H. and Ellen (Fairbanks) Toothaker, of Phillips. Children:—

338 ESTHER HINKLEY, b. July 6, 1920, Arrowsic.

339 NORMA JEAN, b. Sept. 11, 1928, Bath.

EIGHTH GENERATION

296. ERNA MYRTIE DRUMMOND[8] *(Arthur T.[7], Javan O.[6], Albert[5], Rutherford[4], John[3], Patrick[2], Alexander[1])* born in Clinton, Nov. 6, 1883, married RALPH H. SAWTELLE of Sidney, son of Ambrose and Angelia M. (Burgess) SAWTELLE, May 17, 1903. Children, born in Sidney:—

1. ARTHUR DRUMMOND SAWTELLE, b. Feb. 15, 1906, d. Apr. 27, 1917.
2. FRANK BISHOP SAWTELLE, b. May 15, 1908, m. IONA TILSON, Dec. 28, 1932 and had Junieta May, b. Feb. 15, 1936, and Gloria Ann, b. June 12, 1940.
3. RUTH HOWARD SAWTELLE, b. Apr. 4, 1914, d. May 7, 1917.

297. RUTHERFORD MORRILL DRUMMOND[8] *(Arthur T.[7], Javan O.[6], Albert[5], Rutherford[4], John[3], Patrick[2], Alexander[1])* born in Sidney, Mar. 21, 1890, died in Falmouth, June 20, 1934. He married, Feb. 25, 1909, in New York City, EUNICE LOUISE CHUTE, born in Milton, Mass. Children, born in Sidney:—

340 RUTHERFORD MORRILL JR., b. Dec. 9, 1909, m. Aug. 24, 1932, MARCIA MCRONALD, dau. of Fred S. and Mae Wilbur McRonald, and had *Ann Wilbur,* b. May 27, 1935, and *Rutherford Morrill 3rd,* b. Apr. 16, 1942, Portland.

341 JAVAN OMER, b. Apr. 3, 1911, m. ELLA TIBBETTS, Aug. 24, 1937. No ch.

307. JOSEPH BLAKE DRUMMOND[8] *(Josiah Hayden[7], Josiah Hayden[6], Clark[5], John[4], John[3], Patrick[2], Alexander[1])* was born in Portland, July 12, 1884, and married, Dec. 14, 1911, KATHARINE MURRAY RANDALL, born in Augusta, Mar. 10, 1887, daughter of Ira Hildanus and Evangeline (Murray) Randall. Child:—

342 BARBARA, b. May 31, 1917, Portland, m. Apr. 26, 1941, ELVIN J. GILMAN of Ellsworth, b. Nov. 27, 1917, in Hampton, Va.

308. WADLEIGH BEAN DRUMMOND[8] *(Josiah Hayden[7], Josiah Hayden[6], Clark[5], John[4], John[3], Patrick[2], Alexander[1])* was born in Portland, Sept. 10, 1885, and married, Sept. 23, 1913, LIDA MERRYMAN CHENERY, born Aug. 30, 1890 in Portland, daughter of Willis Moreland and Eliza R. (Merryman) Chenery. Child:—

343 JOSIAH HAYDEN, b. June 6, 1914, m. Nov. 30, 1940, ANNE BRADSTREET STRAHAN, b. Sept. 26, 1917. Ch., *Josiah Hayden Jr.,* b. in Portland, Nov. 17, 1941 and *Cynthia Strahan,* b. in Portland, March 2, 1943.

309. Daniel Tucker Coffin Drummond[8] *(Josiah Hayden[7], Josiah Hayden[6], Clark[5], John[4], John[3], Patrick[2], Alexander[1])* was born in Portland, July 18, 1887, married, May 4, 1921, Gladys M. Newell, b. Oct. 13, 1889, daughter of William H. and Ida (Plummer) Newell of Lewiston. Married, 2nd, Apr. 11, 1941, Florence S. Doughty, born Apr. 24, 1906. Child:—

344 Daniel Tucker Coffin Jr., b. May 4, 1922.

310. Elzada Maria Drummond[8] *(Josiah Hayden[7], Josiah Hayden[6], Clark[5], John[4], John[3], Patrick[2], Alexander[1])* was born in Portland, Sept. 2, 1891, and married, June 30, 1914, Horatio Quincy Wheeler, born Mar. 24, 1890, Norfolk, Va., died Jan. 19, 1919, Portland. She married 2nd, May 21, 1927 in Portland, Percy Edmund Frost, born Dec. 19, 1885, South Knoxville, N. B. Child:—

1. Sallie T. Wheeler, b. Oct. 17, 1916, Portland, m. Oct. 17, 1939, Frank L. Downey Jr., born Feb. 7, 1917, Philadelphia, Pa. Child:—
   i. Sallie Tucker Downey, b. Sept. 1, 1941, Baltimore, Md.

311. Robert Rutherford Drummond[8] *(Josiah Hayden[7], Josiah Hayden[6], Clark[5], John[4], John[3], Patrick[2], Alexander[1])* was born in Portland, June 11, 1894, and married, Oct. 9, 1923, Ethel Frothingham, daughter of Thomas James and Angie Barstow (Pennell) Frothingham, born Apr. 4, 1893, Portland. Children:—

345 Damaris, b. Aug. 7, 1924, Portland.

346 Deborah, b. Jan. 11, 1928, New York City.

312. Ainslie Hayden Drummond[8] *(Josiah Hayden[7], Josiah Hayden[6], Clark[5], John[4], John[3], Patrick[2], Alexander[1])* was born in Portland, Nov. 30, 1897, and married, June 23, 1924, New York City, Elizabeth Laney, born June 10, 1901, N. Y. City. Children:—

347 Ainslie Hayden Jr., b. Mar. 19, 1927, N. Y. City.

348 Joseph Blake 2nd, b. Jan. 12, 1929, in N. Y. City.

313. Hildegard Veth Drummond[8] *(Clark Wadleigh[7], Everett Richard[6], Clark[5], John[4], John[3], Patrick[2], Alexander[1])* was born July 27, 1897, and married Apr. 28, 1925, Neil Leonard, born Sept. 8, 1898. Children:—

1. Neil Leonard Jr., b. Cambridge, Mass., Dec. 3, 1927.
2. Ann Drummond Leonard, b. Sept. 3, 1929, Newton Center, Mass.

314. Louise Drummond[8] *(Albert Foster[7], Everett Richard[6], Clark[5], John[4], John[3], Patrick[2], Alexander[1])* was born in Waterville, Oct. 25, 1891, and married, May 10, 1913 in Waterville, George Lewis Beach, born in Waterbury, Conn., son of George Milo and Sarah Isabel (Sawyer) Beach. Born July 26, 1889. Children:—

1. Hugh Drummond Beach, b. Dec. 18, 1913, New Bedford, Mass., m. May 30, 1938, Jane Dorsa Rattenbury, dau. of William Hunt Rattenbury, b. July 2, 1911 in New Britain, Conn.

2. PRINCE ALBERT BEACH, Apr. 12, 1918.
3. GEORGE LEWIS BEACH, b. Nov. 20, 1919, m. MARTHA ROGERS, 1940.

315. PRINCE ALBERT DRUMMOND[8] *(Albert Foster[7], Everett Richard[6], Clark[5], John[4], John[3], Patrick[2], Alexander[1])* was born in Waterville, Jan. 22, 1893, and married June 29, 1921, ELIZABETH MACOMBER, daughter of Frederick Hatch and Cora (Devereaux) Macomber, born May 8, 1894, in Jackson, Mich. Child:—

349 FREDERICK MACOMBER, b. Dec. 14, 1922, Waterville.

316. KATHERINE STEWART DRUMMOND[8] *(Albert Foster[7], Everett Richard[6], Clark[5], John[4], John[3], Patrick[2], Alexander[1])* was born in Waterville, Sept. 26, 1894, and married, Aug. 16, 1919, at Belgrade, ERROL LYNN TAYLOR, born in Stratton, July 13, 1895, son of Walter Gardner and Helen (Bemis) Taylor. Children, born in Waterville:—

1. ERROL LYNN TAYLOR JR., b. Dec. 4, 1920, m. Jan. 23, 1942, EVELYN THORPE, at Fairfield. Child, Kathie Ann, b. Nov. 11, 1942 at Waterville.
2. WALTER GARDNER TAYLOR, b. May 9, 1922.
3. RICHARD DRUMMOND TAYLOR, b. May 22, 1926.

317. CLARK DRUMMOND[8] *(Albert Foster[7], Everett Richard[6], Clark[5], John[4], John[3], Patrick[2], Alexander[1])* was born in Waterville, Apr. 5, 1900, and married, May 29, 1926, GRACE LILLIAN VAN BENTHUYSEN, born June 22, 1904. Children:—

350 AUDRIE LOUISE, b. Mar. 3, 1927.
351 ALBERT FOSTER, b. Apr. 28, 1930, Leonia, N. J.

318. EVERETT RICHARD DRUMMOND[8] *(Albert Foster[7], Everett Richard[6], Clark[5], John[4], John[3], Patrick[2], Alexander[1])* was born in Waterville, Sept. 14, 1907, and married Sept. 20, 1933, in Topsfield, Mass., ELIZABETH ELKINS SANDERS, daughter of Thomas and Eleanor (Harris) Sanders, born Mar. 23, 1911, Salem, Mass. Children, born in Waterville:—

352 THOMAS SANDERS, b. May 29, 1935.
353 EVERETT RICHARD, b. Mar. 17, 1937.
354 ALEXANDER ————, b. Nov. 9, 1938.

319. CHARLES HALL DRUMMOND[8] *(Charles Millett[7], Charles Lathrop[6], Clark[5], John[4], John[3], Patrick[2], Alexander[1])* was born in Portland, June 12, 1903, and married, Aug. 17, 1931, in Lewiston, YVETTE GERALDINE, daughter of Dr. J. Leon and Clara F. (Fournier) Gagnon, b. in Rumford May 17, 1909. Child:—

355 CHARLES LOUIS, b. May 17, 1932, Rumford.

320. HELEN VICTORIA DRUMMOND[8] *(Harry Tilden[7], Robert Cheston[6], Robert[5], John[4], John[3], Patrick[2], Alexander[1])* was born in Cambridge, Mass., Mar. 11, 1896, and married, Oct. 11, 1924, HERBERT W. HUY, born Oct. 1, 1894. Children:—

1. NANCY HUY, b. July 26, 1925.
2. HERBERT W. HUY, b. Feb. 5, 1930.

322. EDWARD LYNN DRUMMOND,[8] or see Addenda, b. Aug. 8, 1890, m. Oct. 2, 1929, MADALYN CARLISLE COE, b. Nov. 2, 1905 at Newark, N. J., and had *Margaret Carlisle,* b. Sept. 18, 1930 at Augusta, Ga., and *Edward Lynn Jr.,* b. Dec. 11, 1933.

323. EUGENE DIXON DRUMMOND, b. July 12, 1892, m. LAURA MOORE GREEN, dau. of Albert and Frank (Turner) Green, Jackson, Miss., May 23, 1928, and had *Frances Turner,* b. July 16, 1930 at Richmond, Va.

325. CHARLES COBURN DRUMMOND[8] *(George William[7], Edward William[6], William Edward[5], John[4], John[3], Patrick[2], Alexander[1])* was born Apr. 27, 1897, and married (1) CATHERINE MAYO, divorced, m. (2), Apr. 28, 1923, at Savannah, Ga., LINDA WILLINGHAM, daughter of Benjamin K. and Katinka (Shields) Willingham of Thompson, Ga., divorced, m. (3) CATHERINE MAYO. Child (2):—

356 CHARLES MEREDITH, b. Mar. 28, 1926 at Richmond, Va.

334. CHARLOTTE CAROLINE DRUMMOND[8] *(Henry Frank[7], Franklin Hayden[6], Manuel Smith[5], John[4], John[3], Patrick[2], Alexander[1])* was born in Bangor, Aug. 17, 1907, and married, July 6, 1929, CARL W. MEINECKE, born in Bangor, Nov. 27, 1901, and died there, May 21, 1935. Child, born in Bangor:—

1. HENRY DRUMMOND MEINEKE, b. Dec. 6, 1933.

335. RUTH OTTILIE DRUMMOND[8] *(Henry Frank[7], Franklin Hayden[6], Manuel Smith[5], John[4], John[3], Patrick[2], Alexander[1])* was born in Bangor, Feb. 27, 1914, and married, July 25, 1936 in Bangor, ROLAND G. DOLLEY, born May 17, 1902 in Bangor. Children, born in Portland:—

1. MICHAEL DRUMMOND DOLLEY, b. Feb. 28, 1939.
2. MARCIA LOUISE DOLLEY, b. Dec. 26, 1940.

The Alexander Campbell Family

1. ALEXANDER CAMPBELL and his wife, FRANCES DRUMMOND (No. 4 Drummond Family) with two children, came to America in 1729, with Alexander Drummond, her father, and his family. Their children were:—

2 ARCHIBALD, b. Dec. 9, 1721, d. Mar. 1724.
3 PATRICK, b. Sept. 18, 1723, d. Dec. 19, 1742.
4 †MARGARET, b. Jan. 23, 1726.
5 AGNES, b. Jan. 29, 1729, d. Aug. 1, 1730.
6 †ALEXANDER, b. Sept. 16, 1731. Went to Cherryfield.
7 ————, b. Aug. 29, 1733, d. Sept. 7, 1733.
8 †WILLIAM, b. Nov. 15, 1735.
9 JAMES, b. Sept. 29, 1737, d. unm.
10 †JOHN, b. July 28, 1740.
11 †NANCY, b. June 13, 1744.

(This list does not agree with Phippsburg Vital Records, but was copied from a family bible by Mr. Drummond.)

SECOND GENERATION

4. MARGARET CAMPBELL[2] *(Alexander[1])* was born in Ireland, Jan. 23, 1726, and came to this country with the Drummond colony. She married GEORGE ROGERS JR. (int. July 13, 1751), son of William Rogers. He married 2nd Mrs. ALICE MEANS of North Yarmouth (int. Jan. 29, 1762), who died Feb. 28, 1807, age 80. By second wife, he had *George,* b. Jan. 24, 1765, and *Agnes.* Children of Margaret and George:—

1. DINAH ROGERS, b. July 29, 1752, m. JOSEPH SKOLFIELD.
2. ALEXANDER ROGERS, b. Jan. 19 or 23, 1754.
3. WILLIAM ROGERS, b. Aug. 15, 1755.
4. JAMES ROGERS, b. July 6, 1757, or Aug. 6, 1756.

(See Rogers Family.)

6. ALEXANDER CAMPBELL[2] *(Alexander[1])* was born in Georgetown, Sept. 16, 1731, and married ELIZABETH NICHOLS (int. Dec. 11, 1758). He removed to Cherryfield. His wife survived him, and administered on his estate. Children:—

12 †JAMES, b. Feb. 9, 1761, Newcastle.
13 †FRANCES, b. Newcastle, m. JAMES ARCHIBALD.
14 †HANNAH, bp. Aug. 25, 1765, m. THOMAS ARCHIBALD.
15 †MARGARET, m. JOHN FOSTER.
16 MARY, m. ROBERT FOSTER, d. Feb. 12, 1803. No. ch.

17 †WILLIAM, b. 1772.
18 †SAMUEL, b. Jan. 18, 1775 in Cherryfield.
19 †ALEXANDER.
20 ELIZABETH, d. July 1801, unm.

8. WILLIAM CAMPBELL[2] *(Alexander[1])* was born in Georgetown, Nov. 15, 1735, and died in 1774. He married FRANCES DRUMMOND (No. 9 Drummond Family) and they had one child, born in Georgetown:—
21 FRANCES.

10. JOHN CAMPBELL[2] *(Alexander[1])* was born in Georgetown, July 28, 1740, and died Apr. 2, 1787. He married, May 25, 1764, SARAH RING, who died Nov. 28, 1784 in her 41st year. His will gives the Alexander Campbell farm to John Jr. Children, born in Georgetown:—
22 †MARGARET, b. Jan. 6 (Jan. 16, P. V. R.) 1765, m. SAMUEL FLANDERS.
23 †ELIZABETH, b. May 4, 1768, m. LAURENCE HUMPHREYS.
24 †JOHN, b. Feb. 9, 1772.

11. NANCY (ANN) CAMPBELL[2] *(Alexander[1])* was born in Georgetown, June 13, 1744, and married JOHN TODD, Aug. 14, 1766. He was born in Londonderry, Ireland in 1736, and lost at sea, Oct. 21, 1773, on Hampton Beach. She married 2nd DANIEL CAMPBELL, son of William and Elizabeth Campbell, born Sept. 9, 1745, died Mar. 6, 1830. Children, born in Georgetown, now Bath, by 1st husband:—

1. JOHN CAMPBELL TODD, b. Apr. 27, 1767.
2. JAMES TODD, b. Oct. 20, 1768.
3. MARGARET TODD, b. Mar. 25, 1771.
4. ALEXANDER TODD, b. Oct. 29, 1773. (See Todd Family.)

By 2nd husband:

5. WILLIAM CAMPBELL, b. Sept. 14, 1784, d. July 8, 1838, m. June 6, 1811, MARTHA MORSE, dau. of Jonathan and Sarah (Wyman) Morse, b. Mar. 28, 1792, d. Sept. 1879. (See Crane and Morse Fam. No. 42) Ch. b. in Phippsburgh:—
   I. FRANCES ANN CAMPBELL, b. Dec. or Nov. 12, 1815, m. Apr. 13, 1841, JOHN CHADBOURNE, and had, *Georgiana F.,* b. Apr. 26, 1843, and *Carrie E.,* b. May 28, 1856, d. July 12, 1862.
   II. REBECCA M. CAMPBELL, b. Dec. 8 (18, P.V.R.) 1818, m. Mar. 1841 (1843, P.V.R.), WILLIAM HENDERSON WILDES, and 2nd, Oct. 9, 1860, EDWIN ROBINSON. Had, by 1st husband, *Amarette Beecher Wildes,* b. June 8, 1844, d. July 8, 1847, and *Ralph Wildes,* b. Oct. 22, 1855, d. Feb. 15, 1857.
   III. SARAH JANE CAMPBELL, b. June 3, 1821, m. Aug. 13, 1845, THOMAS CUSHING, and 2nd Nov. 14, 1861, DANIEL BAKER, and had *Aravista Jane Cushing,* b. Apr. 22, 1847, d. Dec. 30, 1856, and *Jennie Frances Baker,* b. July 17, 1864.

iv. Byron Campbell, b. Apr. 16, 1824, m. Jane M. Berry. No. ch.
v. Ralph Morse Campbell, b. Oct. 19, 1826, d. at sea, 1850, unm.
vi. Margaret Elizabeth Campbell, b. Mar. 26, 1828, d. Oct. 9 or 13, 1861, m. Dec. 15, 1854, Abner Mason Duley, and had *William Franklin Duley,* b. Sept. 25, 1855, and *Frederick Stanton Duley,* b. May 1, 1857, m. Dec. 3, 1884, Emily Maria Getchell.
vii. Salome Morse Campbell, b. Jan. 30, 1832, m. Mar. 17, 1850, Abraham Cummings Percy, and had *George Orrin Percy,* b. Dec. 11, 1851, m. Mar. 20, 1878, Harriett Hall, *John Franklin Percy,* b. Jan. 6, 1857, *William Nathaniel Percy,* b. June 4, 1854, d. June 12, 1854, *Martha Ella Percy,* b. May 6, 1859, m. Dec. 3, 1884, Lewis M. Edes, and *Carrie Morse Percy,* b. Apr. 24, 1864.
viii. Caroline Morse Campbell, b. Jan. 1835, m. Nov. 17 or Mar. 28, 1853, John Stockbridge Lowell (see Todd Fam. No. 4) and had, *Walter Lowell,* b. Nov. 5, 1862, *Harry Langdon Lowell,* b. June 19, 1865, d. June 17, 1874, *Jesse S. Lowell,* b. Sept. 11, 1869, and *Nancy L. Lowell,* b. Apr. 2, 1872.

6. Frances Campbell, b. Dec. 27, 1781, d. unm.
7. Daniel Campbell, b. Mar. 3, 1780, d. Jan. 22, 1789.
8. Nancy Campbell, b. Nov. 4, 1787, d. Feb. 2, 1789.

THIRD GENERATION

12. James Campbell[3] *(Alexander[2], Alexander[1])* was born in Newcastle, Feb. 9, 1761, and died July 7, 1826. He married, Aug. 24, 1788, Susannah Coffin, born Feb. 28, 1768, in Edgartown, Mass., and died Aug. or Sept. 24, 1833. Children:—

25 †James Archibald, b. June 7, 1789.
26 †Nancy, b. Dec. 25, 1790.
27 †Richard Coffin, b. Aug. 26, 1792.
28 †Patrick, b. June 13, 1794.
29 †Colin, b. Apr. 14, 1796.
30 Mary, b. Feb. 10, 1798, d. May 25, 1811.
31 Catherine, b. Sept. 6, 1801, m. Thomas Archibald Snow.
32 †Alexander Foster, b. June 29, 1803.
33 †Elizabeth, b. June 22, 1805.
34 Elisha, b. Feb. 28, 1808, d. Feb. 3, 1810.

13. Frances Campbell[3] *(Alexander[2], Alexander[1])* married 1st James Archibald. He died, leaving no children, and she married 2nd, Capt. Ambrose Snow *(Elisha[5], Isaac[4], Isaac[3], John[2], Nicholas[1])* born Mar. 2, 1765, died Apr. 11, 1802. She died Dec. 24, 1842, age 80 or 83. Children born in South Thomston:—

1. Robert Snow, b. Aug. 28, 1788 in Thomaston, m. Sept. 29, 1811, Hannah Thorndike. She died Nov. 17, 1827, and he married 2nd, Aug. 12, 1828, Sarah Prince Washburn. He died Aug. 28, 1848. Children, born in South Thomaston:—
    i. Ambrose Snow, b. Jan. 28, 1813, d. in N. Y., June 28, 1895.
    ii. Mary Jane Snow, b. Nov. 29, 1816, d. Mar. 27, 1858.
    iii. Bethia Charlotte Snow, b. Apr. 22, 1823.
    iv. Robert Rice Snow, b. Nov. 12, 1831, d. 1865.
    v. Henry Augustus Snow, b. Aug. 5, 1834, d. Jan. 15, 1860, unm.
    vi. William Rice Snow, b. Oct. 3, 1836, d. Oct. 17, 1836.
2. Campbell Snow, d. young.
3. Jane Snow, b. 1791, m. Francis Cobb, who d. Oct. 30, 1817. She d. Oct. 12, 1882. Ch. b. in Steuben:—
    i. Mary Jones Cobb, b. Oct. 23, 1809.
    ii. Ambrose Snow Cobb, b. Feb. 15, 1811.
    iii. Betsey Cobb, b. Mar. 24, 1813.
    iv. Edward Cobb, b. Mar. 24, 1816.
    v. Francis Cobb, b. Feb. 23, 1818. She m. 2nd Israel Dinsmore (int. Aug. 18, 1831), b. in Harrington.
4. Mary Snow, b. Aug. 15, 1794, m. Nov. 4, 1820, Ezekiel Post, b. Mar. 13, 1788, d. Jan. 10, 1837. Ch. b. in Thomaston:—
    i. Alexander Campbell Post, b. 1824.
    ii. William Francis Post, b. 1827, d. at sea, Jan. 6, 1855.
    iii. Edward E. Post.
5. William Campbell Snow, b. Oct. 1, 1797, South Thomaston, m. July 23, 1820, Miriam Pagan Wass of Columbia. She d. abt. Oct. 1832 at Eastport and he m. 2nd, June 13, 1833, Sarah McCready, dau. of Dea. John of French Village, N. B. In 1826 he moved to Kingston and in 1831 to Smithtown, N. B. Ch. by 1st w., b. in Cherryfield:—
    i. William Wass Snow, b. July 22, 1821.
    ii. Francis Cobb Snow, b. Dec. 13, 1823.
    iii. Anna Wass Snow, b. July 3, 1826.
    iv. Mary Augusta Snow, b. June 13, 1829, d. June, 1858.
    By 2nd w., b. in Smithtown:—
    v. Ambrose Snow, b. Mar. 30, 1834.
    vi. John McCready Snow, b. July 2, 1836, d. Mar. 1, 1841.
    vii. Miriam Pagan Snow, b. Oct. 23, 1836, d. Dec. 22, 1838.
    viii. John McCready Snow, b. Feb. 19, 1841.
    ix. Robert Snow, b. Oct. 23, 1842, d. June 10, 1843.
    x. Thomas Archibald Snow, b. Aug. 1, 1846.
6. Ambrose Snow, b. June 13, 1799 at Cherryfield. He m. Feb. 18, 1829, Catherine Hanly. She d. Dec. 12, 1842 and he m. 2nd, Aug. 12, 1847, Sarah Schofield, who d. Aug. 28, 1864 and he m. 3d, Dec. 4, 1867, Eliza S. Nickels. He d. May 23, 1886. Ch. b. in Thomaston:—

i. Robert Hanly Snow, b. Nov. 16, 1830.
ii. William Thomas Snow, b. Apr. 29, 1833, d. June 7, 1833.
iii. John McKown Snow, b. Apr. 10, 1836, d. Jan. 11, 1866, unm.
iv. Frances Ann Snow, b. June 22, 1839.

7. Thomas Archibald Snow, b. 1800 in South Thomaston, d. Sept. 6, 1856, m. Catherine Campbell (No. 31), b. Sept. 6, 1801, d. Apr. 10, 1878 in New Orleans. Ch. b. in Thomaston:—
   i. Horatio Snow, b. 1825, d. July 29, 1827.
   ii. James Campbell Snow, b. June 17, 1830, d. June 1, 1831.
   iii. Mary Elizabeth Snow, b. Aug. 2, 1827, d. July 1831.
   iv. Susan Frances Snow, b. Aug. 2, 1832.
   v. Louisa Maria Snow, b. Sept. 23, 1834.
   vi. William Thomas Snow, b. Aug. 10, 1836, d. 1881.
   vii. Joseph Frederick Snow, b. May 30, 1839, d. Sept. 6, 1840.
   viii. Colin Campbell Snow, b. Sept. 25, 1841.

14. Hannah Campbell[3] *(Alexander[2], Alexander[1])* was born in Steuben, (bapt. Aug. 25, 1765) and she married Thomas Archibald. Children, born in Steuben (now Cherryfield):—

1. Elizabeth Archibald, b. Oct. 29, 1789, d. Mar. 22, 1811, m. Joseph Adams. He m. 2nd Nancy Campbell. Ch. b. in Cherryfield:—
   i. Delia Woodard Adams, b. Jan. 11, 1810.
2. Margaret Archibald, b. May 29, 1791, d. unm.
3. Sophia Archibald, b. Mar. 15, 1793, d. Oct. 16 or 30, 1827, m. Aug. 28, 1814, Thompson Lewis, who d. Oct. 16 or 30, 1827. Ch. b. in Cherryfield:—
   i. Catherine Lewis, b. July 31, 1815.
   ii. Mary Archibald Lewis, b. Apr. 27, 1817.
   iii. Everett Lewis, b. Apr. 15, 1819.
   iv. Archibald Lewis, b. Apr. 29, 1821, drowned Sept. 25, 1827.
   v. Elizabeth Lewis, b. Mar. 8, 1824, d. Oct. 20, 1826.
   vi. Sophia Thompson Lewis, b. Oct. 26, 1827.
4. Mary Archibald, b. Jan. 29, 1795, d. unm.
5. Hannah Archibald, b. Jan. 19, 1799, d. July 2, 1827, m. (int. Dec. 9, 1820) Isaac Patten. No ch.
6. Samuel Archibald, b. Apr. 23, 1797. No ch.
7. Thomas Archibald, b. Aug. 26, 1803, d. Dec. 9, 1848.
8. Susan Archibald, b. Jan. 4, 1806, d. June 30, 1850, m. (int. Dec. 1, 1830) Charles S. Hall, who d. July 17, 1849. No ch.

15. Margaret Campbell[3] *(Alexander[2], Alexander[1])* was born in Steuben, and died Sept. 10, 1803. She married Lt. John Foster, who died Feb. 7, 1803. Children, born in Steuben:—

1. Alexander Foster, b. Oct. 29, 1793, d. Somerville, Mass., m. Apr. 9, 1820, Susan Brown of Salem, Mass., who d. at Eastport. No ch. M. 2nd

June 4, 1825, ELIZABETH JARVIS, who d. Feb. 23, 1886. Ch. b. St. Andrews, N. B.:—

i. ELIZA JARVIS FOSTER, b. Mar. 18, 1829, d. Mar. 5, 1862, unm.

2. ROBERT FOSTER, b. Apr. 1, 1796, d. Somerville, Mass., Feb. 18, 1860, m. Oct. 11, 1818, SUSAN MURCH, who d. in 1854. Ch. b. in Cherryfield:—

i. WILLIAM CAMPBELL FOSTER, b. Aug. 14, 1819, d. May 1, 1845, Boston.

ii. MARGARET CAMPBELL FOSTER, b. Oct. 21, 1820.

iii. GEORGE WASHINGTON FOSTER, b. May 6, 1823.

iv. SUSAN MURCH FOSTER, b. Dec. 29, 1825.

v. ALEXANDER FOSTER, b. May 3, 1827.

vi. SARAH ELIZABETH FOSTER, b. Apr. 28, 1829, m. Apr. 9, 1876, ALFRED ABBOT PRESCOTT of Santa Barbara, Calif.

vii. MARY FRANCES FOSTER, b. Sept. 6, 1832, d. 1850, in Boston.

viii. JOSEPH AUGUSTUS FOSTER, b. July 19, 1835, d. Mar. 8, 1855, at Jacksonville, Fla.

ix. REBECCA CAMPBELL FOSTER, b. June 17, 1839, d. Nov. 15, 1840, in Boston.

17. WILLIAM CAMPBELL[3] *(Alexander[2], Alexander[1])* was born in Cherryfield in 1772, and died July 11, 1826. He married Jan. 1, 1806, JANE LAWRENCE, daughter of John and Jenny (Rolfe) Lawrence. Children, born in Cherryfield:—

35 HANNAH ARCHIBALD, b. June 3, 1808.
36 †JOHN LAWRENCE, b. Apr. 21, 1810.
37 †ELIZABETH, b. May 7, 1812, m. BENJAMIN GLEASON RICKER.
38 †SAMUEL, b. July 18, 1814.
39 †JAMES, b. Mar. 25, 1817.
40 †AMBROSE SNOW, b. June 26, 1819.
41 WILLIAM, b. Dec. 30, 1821, d. Dec. 11, 1854.

18. SAMUEL CAMPBELL[3] *(Alexander[2], Alexander[1])* was born in Cherryfield, Jan. 18, 1775, and died Sept. 20, 1833. He married Dec. 29, 1803, REBECCA WASS, who died Jan. 24, 1870, aged 89. Children, born in Cherryfield:—

42 †DAVID WASS, b. Oct. 4, 1804.
43 †ALEXANDER, b. Mar. 14, 1806.
44 FRANCES COBB, b. May 23, 1808, d. Apr. 1, 1872.
45 FANNY SNOW, b. Jan. 23, 1810, d. Jan. 9, 1812.
46 †SUSANNAH, b. Mar. 12, 1812.
47 WILLIAM, b. Apr. 7 or 27, 1814, d. Jan. 26, 1815.
48 ABIGAIL, b. Dec. 25, 1815 or 1816, d. Oct. 20, 1823.
49 AARON WASS, b. July 7, 1818, d. Oct. 1, 1823.
50 ROBERT FOSTER, b. June 25, 1821, d. Oct. 8, 1823.
51 †NANCY ADAMS, b. Dec. 29, 1823 or 1824.

19. ALEXANDER CAMPBELL[3] *(Alexander[2], Alexander[1])* was born in Cherryfield, and married ABIGAIL COLLINS. Children, born in Steuben:—

52 †MARGARET, b. July 27, 1800.

53 WILLIAM, b. Feb. 21, 1802.

22. MARGARET CAMPBELL[3] *(John[2], Alexander[1])* was born in Georgetown (now Phipsburg), Jan. 6, 1765 (Jan. 16, P.V.R.), and died in 1846. She married, Sept. 1790, SAMUEL FLANDERS, son of Ephraim. Children:—

1. SARAH FLANDERS, b. June 23, 1788, d. Sept. 15, 1826, m. Nov. 28, 1807, JOSIAH SANDFORD, s. of John, b. Feb. 27, 1785, d. Aug. 10, 1855. Ch. b. in Topsham:—
   - I. MINERVA HUNTINGTON SANDFORD, b. Oct. 17, 1808, d. Sept. 22, 1822.
   - II. LETTICE FLANDERS SANDFORD, b. Nov. 26, 1810, d. Sept. 20, 1838.
   - III. SUSAN WILSON SANDFORD, b. Oct. 3, 1812.
   - IV. SARAH SANDFORD, b. May 8, 1814.
   - V. BENJAMIN FRANKLIN SANDFORD, b. May 4, 1816, m. CORDELIA RIDEOUT, 1842.
   - VI. JOSIAH POTTER SANDFORD, b. June 23, 1818.
2. SAMUEL FLANDERS, b. Sept. 24, 1791, d. Mar. 24, 1874, m. Sept. 27, 1826, MRS. LUCY RICH ATKINS, dau. of John and Hannah Rich of Truro, Mass., wid. of Joseph Atkins, and b. Dec. 14, 1797, d. July 16, 1877. Ch. b. in Bath:—
   - I. ABRAM RICH FLANDERS, b. July 3, 1827, d. Aug. 23, 1845.
   - II. LYDIA CUTTING FLANDERS, b. Feb. 9, 1830, d. Aug. 27, 1831.
   - III. MARY KNOWLES FLANDERS, b. Sept. 14, 1832, d. May 21, 1869, unm.
   - IV. ALICE JONES FLANDERS, b. Jan. 29, 1835.
   - V. SUSAN ELIZABETH FLANDERS, b. Nov. 15, 1837.
3. EPHRAIM FLANDERS, b. Sept. 18, 1796, d. Feb. 14, 1872, m. Dec. 21, 1821, SARAH WHITMORE, dau. of Samuel and Mary Whitmore, b. May 15, 1802, d. Aug. 9, 1884. Ch. b. in Bowdoinham:—
   - I. SAMUEL WHITMORE FLANDERS, b. Aug. 23, 1822, m. Mar. 15, 1848, ELIZABETH MORRILL BARNES. No ch.
   - II. MATHIAS POTTER FLANDERS, b. Mar. 28, 1824, d. July 25, 1855, in Cal., unm.
   - III. MARY ANN FLANDERS, b. Mar. 2, 1826.
   - IV. CHARITY RANDALL FLANDERS, b. July 25, 1828.
   - V. MARIA LETTICE FLANDERS, b. July 30, 1830, d. Pittsfield, Nov. 17, 1875.
   - VI. JOHN WHITE FLANDERS, b. July 31, 1832.
   - VII. SARAH GIVEN FLANDERS, b. Sept. 25, 1835.
   - VIII. MARGARET BUTTERFIELD FLANDERS, b. Oct. 25, 1837, m. Nov. 18, 1864, DAVID MILTON JENKINS, b. Aug. 9, 1831. No ch.
   - IX. BENJAMIN FRANCIS FLANDERS, b. July 17, 1840. Unm.

4. Benjamin Flanders, b. May 30, 1799, d. Apr. 18, 1863, m. 1st, Dec. 15, 1826, Elizabeth Clark, dau. of Samuel and Elizabeth Clark, b. Feb. 18, 1802. She d. Feb. 6, 1853, and he m. 2nd, Oct. 4, 1853, Hannah F. Libbey, dau. of Sherburne, b. Dec. 12, 1821. Ch. b. in Richmond:—
    i. Margaret Clark Flanders, b. Jan. 15, 1828.
    ii. Mary Jane Flanders, b. May 21, 1837.
    iii. Benjamin Ring Flanders, b. Apr. 4, 1840.
5. John Flanders, d. abt. 1828, Bath, unm.
6. Lydia Flanders, b. Mar. 8, 1802, m. David Cutting (int. Feb. 18, 1825) (see Drummond Fam. No. 25).
7. James Flanders, b. 1804, d. Sept. 12, 1859, m. in 1830, Mrs. Hannah Toothaker, dau. of John and Rebecca Snow, b. Mar. 19, 1803, d. Mar. 11, 1868. Ch. b. in West Bath:—
    i. John Flanders, b. 1831, d. 1831.
    ii. Rebecca Rich Flanders, b. Oct. 7, 1832.
    iii. John Campbell Flanders, b. Nov. 12, 1835. Unm.
    iv. Lucy Elizabeth Flanders, b. Nov. 26, 1838.

23. Elizabeth Campbell[3] *(John[2], Alexander[1])* was born in Georgetown, May 4, 1768, and died in Brunswick, Nov. 10, 1860. She married Dec. 28 or 30, 1788, Lawrence Humphreys, who was born in Queenstown, Ireland, June 23, 1757, and died in Topsham, Feb. 8, 1836. Children, born in Georgetown:—

1. Mary Humphreys, b. May 4, 1790, d. Apr. 10 or 23, 1844, m. Nov. 29, 1828, David James, who d. Apr. 19, 1856. Ch.:—
    i. Mary Elizabeth James, b. July 2, 1830.
    ii. Sophia Truman James, b. Oct. 24, 1832.
2. Sarah Humphreys, b. Sept. 5, 1792, d. Feb. 17, 1842, m. Dec. 25, 1808 or Jan. 27, 1811, Benjamin William Mason, who d. at Durham, 1847. Ch.:—
    i. Benjamin William Mason, b. 1815.
    ii. Charlotte Mason.
    iii. David James Mason, d. young.
    iv. Elizabeth Mason, d. Dec. 27, 1841.
    v. Mary Ann Mason, b. Jan. 31, 1834.
3. Nancy (Ann) Humphreys, b. June 22, 1795, m. Dec. 25, 1828, Thomas Valentine Thacker. No ch. (See 6, below.)
4. John Campbell Humphreys, b. Feb. 21, 1798, d. June 18, 1865, m. Jan. 1, 1824, Angeline Whitmore, who d. Oct. 14, 1866. Ch. b. in Brunswick:—
    i. John H. Humphreys, b. June 11, 1825.
    ii. Charles C. Humphreys, b. Nov. 22, 1826.
    iii. Annie E. Humphreys, b. Nov. 19, 1828.

iv. Lovicie W. Humphreys, b. Feb. 27, 1830, d. Nov. 11, 1845.
v. George Edward Humphreys, b. July 20, 1833, d. Apr. 12, 1851.
vi. Fred W. Humphreys, b. Feb. 5, 1836, d. Nov. 18, 1848.
vii. Denny McCobb Humphreys, b. Oct. 11, 1838.
viii. Huldah M. Humphreys, b. Mar. 30, 1841.

5. Daniel Campbell Humphreys, b. Dec. 31, 1800, d. May 13, 1822, m. Aug. 16, 1821, Lydia (Clark) Starbird, who m. 3rd John Stover. Ch. b. Topsham:—
   i. Daniel Campbell Humphreys.
6. Eliza Humphreys, b. May 19 or Nov. 10, 1803, d. July 8, 1828, m. Dec. 2, 1824, Thomas Valentine Thacker, who d. Feb. 21, 1843. Mr. Thacker was an Englishman, and a cotton manufacturer,—a nephew of Samuel Slater of R. I. Ch.:—
   i. Charlotte May Thacker, b. Great Falls, N. H. Dec. 4, 1826.
7. William Campbell Humphreys, b. Mar. 22, 1806, d. Sept. 9, 1810.
8. Margaret Humphreys, b. Apr. 22, 1808, m. Sept. 9, 1829, Daniel Ham, who d. Dec. 29, 1862. Ch. b. in Great Falls, N. H.:—
   i. Eliza Ann Ham, b. Dec. 17, 1830.
   ii. Charlotte Lavinia Ham, b. June 22, 1833, d. June 27, 1879.
   iii. Robert Lawrence Ham, b. May 20, 1838.

24. John Campbell[3] *(John[2], Alexander[1])* was born in Georgetown, Feb. 9, 1772, and died Dec. 2, 1834. He married June 6, 1793, Dorcas Raymond, daughter of Elnathan and Dorcas (Jellerson) Raymond, who died Sept. 16, 1862. Children, born in Georgetown, now Arrowsic:—

54 Susannah, b. Dec. 1, 1794, d. Jan. 21, 1876, m. Thomas Lumbard. No ch.
55 Sarah, b. Mar. 25, 1797, d. May 8, 1874, unm.
56 †William, b. Oct. 20, 1799.
57 †John Rogers, b. Jan. 29, 1802.
58 Frances, b. Aug. 19, 1804.
59 James, b. July 19, 1809, d. May 30, 1882, unm.
60 Louisa, b. Apr. 7, 1813.

FOURTH GENERATION

25. James Archibald Campbell[4] *(James[3], Alexander[2], Alexander[1])* was born in Harrington, June 7, 1789, and died Apr. 11, 1859 at Cherryfield. He married Apr. 12, Thirza Fickett of Cape Elizabeth. Children:—

61 Elizabeth E., b. Aug. 11, 1815.
62 Susan Coffin, b. Feb. 7, 1817.
63 Joseph Adams, b. Mar. 4, 1819.
64 Edwin Adams, b. Oct. 22, 1822, d. July 17, 1840.
65 Mahala Fickett, b. Oct. 27, 1824.

66 James Archibald, b. Oct. 31, 1826.
67 Horatio Snow, b. Oct. 1, 1828.
68 Emeline, b. Apr. 30, 1831.
69 Thomas Jefferson, b. Oct. 8, 1834.

26. Nancy Campbell[4] *(James[3], Alexander[2], Alexander[1])* was born in Harrington, Dec. 25, 1790, and died Apr. 5 or 9, 1834. She married Dec. 31, 1812, Joseph Adams, whose first wife was Elizabeth Archibald, and 3d Abigail Hartwell Stone. He died Sept. 26, 1872. Children, born in Cherryfield:—

1. Susan Campbell Adams, b. Oct. 4, 1813, d. Feb. 3, 1814.
2. Elizabeth Adams, b. Jan. 4, 1815.
3. James Campbell Adams, b. Dec. 10, 1816.
4. Samuel Freeman Adams, b. Oct. 23, 1818.
5. Joseph Tarbell Adams, b. Dec. 1, 1820.
6. John Quincy Adams, b. Jan. 13, 1823, m. Nancy Adams Campbell, d. Dec. 29, 1844 (No. 51), 2nd Elizabeth Burnham. Ch. b. in Cherryfield:—
   - I. Henry Campbell Adams, b. Sept. 13, 1844.
   - II. Charles Stone Adams, b. Nov. 28, 1853, d. Aug. 29, 1855.
   - III. Edward Everett Adams, b. Mar. 5, 1858, m. Apr. 25, 1881, Fanny Augusta Prescott, at Albany, N. Y.
   - IV. George Adams, b. Feb. 7, 1862, d. Mar. 28, 1862.
   - V. Harriet Burnham Adams, b. Feb. 7, 1862, d. June 13, 1878.
   - VI. William Woodman Adams, b. Dec. 15, 1865, d. July 24, 1869.
   - VII. Arthur Curtis Adams, b. Dec. 16, 1870, d. May 7, 1884.

27. Richard Coffin Campbell[4] *(James[3], Alexander[2], Alexander[1])* was born in Harrington, Aug. 26, 1792, and died July 21, 1861. He married Sally Foster (int. Mar. 18, 1814), who died Mar. 5, 1861. Children, born in Cherryfield:—

70 Robert Foster, b. Nov. 25, 1817.
71 James Monroe, b. Oct. 13, 1819.
72 Alfred Todd, b. 1821, d. Apr. 21, 1846.
73 Nancy Adams, b. Apr. 1, 1823, d. June 1, 1844.

28. Patrick Campbell[4] *(James[3], Alexander[2], Alexander[1])* was born in Harrington (now Millbridge) June 13, 1794, and died May 4, 1866, married Lydia Bailey, who died in Portland, Nov. 18, 1824, and he married 2nd, Louisa Smallage (int. Dec. 19, 1825) of Harrington. She died May 29, 1881. Children, born in Millbridge:—

74 James, b. Dec. 23, 1826.
75 Lydia Louisa, b. Nov. 5, 1828 or Nov. 18, 1829, d. Feb. 21, 1853.
76 John Smallage, b. Feb. 6, or 26, 1831.
77 Nancy Adams, b. May 18, 1833.
78 Eliza Ann, b. Oct. 13, 1835.
79 Elzada Bean, b. Apr. 11, 1838, d. Dec. 21, 1868.

80 Sophia Dorictice, b. Sept. 18, 1841.
81 Elliott Fletcher, b. Mar. 12, 1843.

29. Colin Campbell[4] *(James[3], Alexander[2], Alexander[1])* was born in Harrington, Apr. 14, 1796, and died Aug. 20, 1841. He married Nov. 18, 1824, Sally Griggs Ricker, daughter of Amaziah and Susannah Ricker, born Aug. 3, 1805. She married 2nd, Rev. Edward Nugent, Apr. 1, 1845. Children:—

82 Susannah Ricker, b. Mar. 18, 1826, d. Sept. 20, 1845 (family rec. 1846).
83 Amaziah Ricker, b. Oct. 28, 1829, d. Apr. 22, 1830.
84 Mary Elizabeth, b. May 25, 1831.
85 Abigail Ricker, b. Jan. 27, 1834.
86 Thomas Archibald, b. June 13, 1836.
87 Colin Griggs, b. Sept. 6, 1838, d. May 16, 1863, at Chester, N. Y. on way home from the West.

32. Alexander Foster Campbell[4] *(James[3], Alexander[2], Alexander[1])* was born in Harrington, June 29, 1803, and died Nov. 18, 1882. He married Dec. 27, 1827, Julia Leighton Patten, daughter of Isaac and Amy (Allen) Patten. Children:—

88 Catherine Snow.
89 Amanda Tarbell, b. Apr. 6, 1831.
90 George Washington, b. Feb. 19, 1833.
91 Helen Maria, b. 1835, d. 1836.
92 Benjamin Franklin, b. Feb. 18, 1937, d. Jan. 12, 1863, unm.
93 Susan Permelia, b. Apr. 18, 1839.
94 Howard Malcom, b. Mar. 15, 1842.
95 Helen Maria, b. Aug. 3, 1845.
96 John William, b. June 20, 1847.
97 Mary Patten, b. June 22, 1849.

33. Elizabeth Campbell[4] *(James[3], Alexander[2], Alexander[1])* was born in Harrington, June 22, 1805, and died Jan. 15, 1842. She married Weston Merritt (int. Apr. 14, 1831). Children:—

1. James Campbell Merritt, d. Minneapolis, Minn.
2. Ira Merritt, d. Cambridge, Mass.

36. John Lawrence Campbell[4] *(William[3], Alexander[2], Alexander[1])* was born in Cherryfield, Apr. 21, 1810, and died Mar. 8, 1864. He married Jan. 12, 1837, Margaret Townsley Lewis. Children, born in Cherryfield:—

98 Charles Carroll, b. Feb. 1, 1839.
99 Persis Lewis, b. Feb. 5, 1843, d. Sept. 9, 1846.
100 Ambrose Snow, b. Dec. 9, 1845.
101 Jacob Townsley, b. June 16, 1849.
102 Martha Lewis, b. July 17, 1858.

37. Elizabeth Campbell[4] *(William[3], Alexander[2], Alexander[1])* was born in Cherryfield, May 7, 1812, and died June 8, 1878. She married May 10, 1834, Benjamin Gleason Ricker. Children, born in Cherryfield:—

1. Amaziah Ricker, b. Feb. 5, 1835, d. Nov. 16, 1835.
2. William Campbell Ricker, b. Mar. 31, 1837.
3. Caroline Augusta Ricker, b. Feb. 28, 1839.
4. Susan Jane Ricker, b. Mar. 4, 1841.
5. Amaziah Ricker, b. Mar. 24, 1843.
6. Olivia Patten Ricker, b. Apr. 8, 1845, d. June 18, 1846.
7. Hannah Frances Ricker, b. Sept. 6, 1847, d. Aug. 21, 1888.
8. Abbie Wingate Ricker, b. Dec. 16, 1849.
9. Mary Elizabeth Ricker, b. Jan. 1, 1852, d. Dec. 13 or 23, 1862.

38. Samuel Campbell[4] *(William[3], Alexander[2], Alexander[1])* was born in Cherryfield, July 18, 1814, and died Nov. 28, 1888. He married Nov. 15, 1846, Elizabeth Smith Shaw, daughter of Nathan and Eunice Bradish (Smith) Shaw, born Feb. 24, 1815, died Dec. 24, 1896. Children, born in Cherryfield:—

103 Jennie, b. Nov. 2, 1848.
104 Ellen Shaw, b. July 7, 1851.
105 Nathan Shaw, b. Aug. 26, 1852, d. Apr. 2, 1853.

39. James Campbell[4] *(William[3], Alexander[2], Alexander[1])* was born in Cherryfield, Mar. 25, 1817, and married Dec. 28, 1848, Lovice H. Nickels. Children, born in Cherryfield:—

106 Clara Nickels, b. June 9, 1850, d. Oct. 17, 1883.
107 William Nickels, b. May 6, 1852, d. Aug. 20, 1853.
108 Izell, b. May 24, 1856, m. William A. Rich, 1879.
109 William Nickels, b. Nov. 17, 1857, d. Apr. 20, 1859.
110 Joseph, b. Apr. 24, 1861, d. Apr. 27, 1861.
111 Fannie Snow, b. July 31, 1862, d. Sept. 12, 1863.
112 Hattie, b. Sept. 1866.

40. Ambrose Snow Campbell[4] *(William[3], Alexander[2], Alexander[1])* was born in Cherryfield, June 26, 1819, and died Apr. 10, 1885. He married Oct. 30, 1850, Ann Maria True. Children, born in Ellsworth: —

113 George Ricker, b. Aug. 13, 1851, m. Jan. 29, 1879, Caroline Louisa Joy.
114 William, b. June 15, 1853, d. Dec. 1875.
115 Edward True, b. Oct. 22, 1856.

42. David Wass Campbell[4] *(Samuel[3], Alexander[2], Alexander[1])* was born in Cherryfield, Oct. 4, 1804, and married May 14, 1829, Margaret Breck Nickels, who died Dec. 13, 1895. Children, born in Cherryfield:—

116 Rebecca Wass, b. Apr. 15, 1830.
117 Charles, b. Mar. 2, 1833.
118 Francis, b. June 20, 1835.

119 Martha Nickels, b. Mar. 14, 1838.
120 Emily Dodge, b. Oct. 26, 1840.
121 Eliza Nickels, b. July 9, 1843.
122 Nancy Adams, b. Aug. 28, 1845, d. Mar. 4, 1855.
123 Mary Ida, b. July 9, 1849.

43. Alexander Campbell[4] *(Samuel[3], Alexander[2], Alexander[1])* was born in Cherryfield, Mar. 14, 1806, and died July 24, 1888. He married Dec. 13, 1829, Caroline Ricker, daughter of Amaziah and Susannah (Baker) Ricker, born Feb. 14, 1810. Children, born in Cherryfield:—

124 Frances Snow, b. Nov. 18, 1830.
125 Gleason Ricker, b. Oct. 7, 1832.
126 Samuel Nickels, b. Aug. 15, 1834.
127 Delia Smith, b. Oct. 21, 1836.
128 Bartlett, b. Aug. 20, 1839, d. Oct. 5, 1840.
129 Harriet Lovice, b. Mar. 26, 1841, d. Mar. 20, 1843.
130 Bartlett Alexander, b. July 31, 1843.
131 Harriett Lovice, b. Jan. 4, 1846, d. Oct. 31, 1846.
132 Susan Moore, b. Aug. 7, 1847.
133 Frederick Irving, b. Feb. 24, 1850.
134 David Wass, b. July 1, 1852.

46. Susannah Campbell[4] *(Samuel[3], Alexander[2], Alexander[1])* was born Mar. 12, 1812, and married, May 7, 1835, James Walker Moore. Children, born in Cherryfield:—

1. Ira Moore, b. Feb. 16, 1836, d. Feb. 1, 1858.
2. Caroline Jewett Moore, b. Aug. 7, 1839.
3. Alexander Campbell Moore, b. Jan. 28, 1842, d. Sept. 15 or 28, 1854.
4. Samuel Campbell Moore, b. Apr. 28, 1850.

51. Nancy Adams Campbell[4] *(Samuel[3], Alexander[2], Alexander[1])* was born in Cherryfield, Dec. 29, 1824, and died Dec. 29, 1844. She married, Apr. 30, 1843, John Quincy Adams (see No. 26), born in Cherryfield, Jan. 13, 1823.

52. Margaret Campbell[4] *(Alexander[3], Alexander[2], Alexander[1])* was born in Steuben, July 27, 1800, and died July 19, 1868. She married (int. Dec. 24, 1818) James Ray, who died Dec. 28, 1860. Children, born in Harrington:—

1. Abigail Ray, b. Nov. 15, 1819.
2. Catherine Campbell Ray, b. July 26, 1822.
3. Elizabeth Ray, b. Dec. 18, 1824.
4. Caroline Ray, b. Dec. 6, 1827.
5. James Ray, b. Aug. 11, 1831, d. Feb. 15, 1849.
6. Alexander Campbell Ray, b. June 12, 1834.

56. WILLIAM CAMPBELL[4] *(John[3], John[2], Alexander[1])* was born in Georgetown, now West Bath, Oct. 20, 1799, and died Sept. 23, 1872. He married, Oct. 25, 1827, MELINDA S. RICH, who died Dec. 29, 1885. Children, born in West Bath:—

135 ELNATHAN RAYMOND, b. July 10, 1828.
136 JOHN HENRY, b. Oct. 27, 1831.
137 ANN MARIA, b. May 25, 1833, m. Feb. 4, 1877, PELTIAH MARCH GERRY, s. of Jacob and Dorothy Gerry, b. Apr. 1831, d. Mar. 4, 1885. No ch.
138 JANE MARY, b. Feb. 5, 1838.
139 SCOTT COUILLARD, b. Aug. 22, 1840.
140 CHARLES WILLIAM, b. Dec. 13, 1851.

57. JOHN CAMPBELL[4] *(John[3], John[2], Alexander[1])* was born in Georgetown, Jan. 29, 1802, and died Feb. 18, 1864. He married Nov. 6, 1840, MARTHA CUTTING, daughter of Capt. Henry Cutting and Sarah Drummond (No. 25 Drummond Fam.), born June 3, 1812, died Feb. 18, 1848. Child, born in Phippsburg:—

141 ASBURY RIGGS, b. Mar. 22, 1842.

John Campbell Family

1. JOHN CAMPBELL probably was a nephew of Alexander (No. 1) Campbell, and married Dec. 30, 1773, NANCY DRUMMOND (No. 17 Drummond Fam.) born July 6, 1755, died Jan. 23, 1841. This family settled in Georgetown, on the east side of Robin Hood Cove. He died Apr. 10, 1808, and Mar. 3, 1810, Nancy was appointed guardian of Alexander, Elijah and Robert. Children, born in Georgetown:—

2 †PATRICK, b. Aug. 14, 1775.
3 †SUSANNA, b. July 20, 1777.
4 JOHN, b. June 5, 1779, d. in Boston, Oct. 13, 1806, unm.
5 WILLIAM, b. July 22, 1781, d. at sea, May 20, 1801.
6 †DANIEL, b. Oct. 3, 1783.
7 †NANCY, b. Feb. 26, 1786.
8 †JANE, b. Apr. 26, 1788.
9 †ALEXANDER, b. Sept. 27, 1790.
10 †ELIJAH, b. Feb. 11, 1793.
11 ROBERT, b. Oct. 30, 1795 or 6, lost at sea abt. Jan. 1817. The sloop on which he sailed, James Drummond, Master, never heard from.

2. PATRICK CAMPBELL[2] *(John[1])* was born in Georgetown, Aug. 14, 1775, and died in Frankfort, Jan. 29, 1827. He married Oct. 1803, FRANCES PARKER, daughter of Dominicus Jordan and Mary (Rogers) Parker, who died Dec. 3, 1864. Children, born in Frankfort:—

12 †DOMINICUS PARKER, b. Aug. 16, 1804.
13 †JOHN, b. Feb. 12, 1806.
14 NANCY, b. May 2, 1808, d. Dec. 14, 1826.
15 WILLIAM MCGLATHERY, b. June 7, 1810, m. Dec. 16, 1839, JANE THANKFUL GRAY, b. Aug. 1, 1818 at Brooksville. No ch.
16 DRUMMOND, b. Sept. 1, 1812, m. Sept. 8, 1842, SUSAN S. PERCY, dau. of Thomas Percy, d. Nov. 8, 1880.
17 †JAMES RIGGS, b. Dec. 16, 1814.
18 †FRANCES PARKER, b. July 10, 1818.
19 PATRICK ALEXANDER, b. Nov. 10, 1821, d. Nov. 16, 1826.

3. SUSANNA CAMPBELL[2] *(John[1])* was born in Georgetown July 20, 1777, and died Feb. 20, 1852. She married May 11, 1797, FRANCIS ROGERS, who died Mar. 20, 1837 (Mar. 10, P.V.R.). Children, born in Georgetown:—

1. LEVI ROGERS, b. Apr. 30, 1797, d. Mar. 1819, unm.
2. JOHN CAMPBELL ROGERS, b. Apr. 4, 1799, d. Mar. 29, 1869, m. Oct. 6, 1824, ABIGAIL STINSON, dau. of Samuel and Sarah Stinson, b. Oct. 7, 1801, d. July 20, 1872. Ch. b. in Georgetown:—

i. Samuel Francis Rogers, b. Nov. 29, 1825, d. Nov. 12, 1829.
ii. David Campbell Rogers, b. Apr. 21, 1828, m. Mary J. Oliver, who d. Oct. 24, 1863.
iii. Sarah Catherine Rogers, b. Feb. 3, 1832, m. Charles Minot of Phippsburg.
iv. Emma Jane Rogers, b. Feb. 8, 1834, d. Aug. 15, 1882, m. Dexter W. Berry.

3. Susanna Rogers, b. July 2, 1801, d. Feb. 14, 1874, m. (int. Dec. 5, 1826) David Oliver, d. June 1871. Children, born in Georgetown:—
   i. Levi Oliver, b. Dec. 2, 1827.
   ii. Frederick Oliver, b. Aug. 4, 1830, deaf mute, unm.
   iii. Jer (?) el Oliver, b. Sept. 2, 1832, d. Mar. 8, 1838.
   iv. Francis Oliver, b. Apr. 1, 1840.
4. Nancy Campbell Rogers, b. Sept. 1, 1806, m. Jan. 19, 1825, Henry Lawrence, b. Nov. 18, 1800, d. Sept. 23, 1877. Ch. b. in Arrowsic, except the 6th:—
   i. Henry Franklin Lawrence, b. Nov. 26, 1826, d. Aug. 11, 1830.
   ii. Cordelia Ann Lawrence, b. Dec. 11, 1829, d. Sept. 4, 1836.
   iii. Susan Rogers Lawrence, b. May 6, 1832.
   iv. William Henry Lawrence, b. Jan. 2, 1837, d. Dec. 15, 1849.
   v. Nancy Jane Lawrence, b. Jan. 3, 1842.
   vi. Kervin Riggs Lawrence, b. Sept. 4, 1844, Westport.
   vii. Samuel Anderson Lawrence, b. Oct. 24, 1848, d. Oct. 31, 1848.
   viii. James Drummond Lawrence, b. Mar. 24, 1851.
5. Cordelia Rogers, b. July 14 or 19, 1809, d. Feb. 4 or 12, 1830.
6. Harriot Rogers, b. May 9, 1812, d. May 26, 1819.
7. Robert Rogers, b. Mar. 14, 1815, d. July 19, 1815.
8. Francis Rogers, b. Sept. 19, 1816, d. Sept. 29, 1816.
9. Francis Rogers, b. Sept. 21, 1817, d. July 18, 1877, m. Dec. 29, 1839, Susanna Rowe, who d. Nov. 22, 1881. Ch. b. in Georgetown:—
   i. Cordelia Rogers, b. Oct. 1, 1840, d. Jan. 16, 1842.
   ii. Joseph Rowe Rogers, b. Feb. 11, 1843.
   iii. Drummond Rogers, b. Aug. 14, 1845, d. unm.
   iv. Lucy Rogers, b. June 12, 1846.
   v. Sarah A. Rogers, b. Mar. 26, 1848, d. Mar. 1, 1873.
   vi. Kervin Rogers, b. Apr. 14, 1850, d. Nov. 26, 1874.
   vii. Susan Augusta Rogers, b. Mar. 26, 1852.
   viii. Gilman P. Rogers, b. Mar. 30, 1854, d. 1886, unm.
   ix. Benson Rogers, b. Dec. 14, 1855.
   x. Mary Jane Oliver Rogers, b. Nov. 13, 1858.
   xi. William Reid Rogers, b. Dec. 16, 1860, m. Mar. 20, 1886, Julia Almenia Stewart.

xii. John Campbell Rogers, b. Mar. 23, 1864.

10. Frederick Rogers, b. Feb. 1, 1821, d. May 26, 1885, m. Oct. 25, 1844, Margaret Elizabeth Hinckley, b. Mar. 7, 1823. (See No. 2 Marshall Fam.) Ch. b. in Georgetown: —

i. Ellen Louisa Rogers, b. Sept. 5, 1845, m. A. H. Alexander.
ii. Henrietta Rogers, b. Nov. 18, 1847, m. G. H. B. Whitney.
iii. Ada Jane Rogers, b. July 30, 1850, m. T. G. Hubert.
iv. Elizabeth Ann Rogers, b. Aug. 12, 1852, m. F. E. C. Robbins.
v. Charles Wilson Rogers, b. Nov. 30, 1854, m. Lillian Wagg.
vi. Mera P. Rogers, b. May 3, 1858, m. E. H. Beckler.
vii. Frederick Lincoln Rogers, b. Dec. 8, 1860, m. Oct. 31, 1887, Augusta M. Tapley of Richmond.
viii. Effie M. Rogers, b. Mar. 12, 1863, d. young.

6. Daniel Campbell[2] *(John[1])* was born in Georgetown, Oct. 3, 1783, and married Dec. 6 or Oct. 11, 1810, Lettice McFadden, daughter of James and Mary McFadden, born Sept. 24, 1785. Children, born in Frankfort:—

20 Theodore, m. Barbara Erey.
21 Mary Ann, b. Aug. 2, 1819, m. Isaiah Dean.
22 James McFadden, m. Harriet Gage.
23 Caroline.
24 Robert, m. a Miss Parker.
25 Nancy, m. Sewall W. Tapley.
26 Charles, m. a Cole.
27 George, m. a Tapley.

7. Nancy Campbell[2] *(John[1])* was born in Georgetown, Feb. 21 or 26, 1786, and married Feb. 4, 1808, Nathaniel Rogers. He died Mar. 12, 1865, and she, Mar. 14, 1865. They were buried in one grave. Children, born in Georgetown:—

1. Louisa Jane Rogers, b. Sept. 19, 1808, d. Oct. 2, 1887, m. Aug. 19, 1832, Robert Parker Manson (see No. 35 Drummond Fam.), s. of Robert Parker Manson and Jane Drummond, b. Feb. 8, 1808, d. Dec. 5, 1894. Children born in Bath:—

i. Ada Jane Manson, b. June 6, 1833, d. Nov. 16, 1851.
ii. Byron Manson, b. May 1833, d. Sept. 13, 1840.
iii. Vetura Manson, b. May 14, 1837.
iv. William Rufus Manson, b. Sept. 7, 1840, d. Dec. 12, 1855.
v. Byron Manson, b. May 27, 1844, d. Sept. 18, 1848.
vi. Ella Manson, b. June 22, 1846, d. Sept. 16, 1865.
vii. Ada Manson, b. Apr. 4, 1851.

2. Lettice Rogers, b. Sept. 21, 1810, d. unm.
3. Drummond Rogers, b. Mar. 26, 1813, d. May 13 (May 15, G.V.R.), unm.
4. Elijah Rogers, b. Oct. 27, 1816, d. 1891, unm.

5. Ann Maria Rogers, b. Aug. 15, 1818, m. Sept. 1849, John Moulton of Bath. Ch. in Bath:—
    i. Byron Brooks Moulton, b. Mar. 12, 1854.
    ii. Rufus Moulton, b. Mar. 14, 1857.
6. Levi Rogers, b. Dec. 12, 1821, d. Apr. 4, 1867, unm.

8. Jane Campbell[2] *(John[1])* was born in Georgetown, Apr. 26, 1788, died Dec. 7, 1873, and married Feb. 6, 1812, James Riggs, son of Benjamin and Ruth Riggs, born June 5, 1785, died Oct. 7, 1866. They moved to Bath in 1849. Children, born in Georgetown:—

1. Ruth Ann Riggs, b. Nov. 24, 1812, m. Feb. 12, 1838, Capt. Addison Drinkwater Fisher, son of Michael and Mary (Drinkwater) Fisher, b. July 18, 1813, died May 3, 1887. Ch. b. in Georgetown:—
    i. George Fisher, b. Dec. 16, 1839.
    ii. Augusta Fisher, b. Sept. 11, 1841.
    iii. James Riggs Fisher, b. May 6, 1849, d. Nov. 29, 1849.
    iv. Mary Fisher, b. Aug. 19, 1850.
2. Susan Riggs, b. Aug. 11, 1814, d. Nov. 26, 1840, m. Sept. 24, 1834, Roland Fisher, s. of Michael and Mary Fisher, b. Jan. 3, 1805, d. Jan. 8, 1866. Ch. b. in Bath:—
    i. Benjamin Riggs Fisher, b. July 8, 1836, d. Jan. 9, 1838.
    ii. Jane Mary Fisher, b. Apr. 26, 1838.
    iii. Susan Riggs Fisher, b. May 21, 1840.
3. William Warner Riggs, b. May 31, 1817, lost at sea, Nov. 10, 1847, unm.
4. James Ebenezer Riggs, b. Jan. 7, 1820, d. July 28, 1885, m. Nov. 25, 1845, Mary Frost. Ch. b. in Georgetown:—
    i. Maria Frost Riggs, b. Jan. 8, 1847, d. Oct. 31, 1871.
    ii. William Ederic Riggs, b. Nov. 22, 1848, d. Aug. 29, 1864.
    iii. Marietta Riggs, b. Sept. 5, 1851, d. Dec. 18, 1865.
    iv. Charles Wesley Riggs, b. Aug. 26, 1853, d. Sept. 24, 1864.
    v. James Henry Riggs, b. Mar. 12, 1855, d. Oct. 2, 1864.
    vi. Ella Augusta Riggs, b. Dec. 22, 1856, d. Sept. 19, 1864.
    vii. Annie Goss Riggs, b. June 19, 1859.
    viii. Herbert Carlton Riggs, b. Apr. 2, 1861, d. Sept. 15, 1864.
    ix. Lizzie Hewins Riggs, b. May 8, 1863, d. Sept. 13, 1864.
5. John Alexander Riggs, b. Nov. 5, 1821, m. June 3 or 7, 1849, Sarah Ann Maria White, dau. of John and Mary White, b. June 4, 1825. Ch. b. in Georgetown:—
    i. Edward Oliver Riggs, b. July 23, 1850.
    ii. Susan Fisher Riggs, b. Oct. 4, 1851, d. July 30, 1864.
    iii. George Alfred Riggs, b. Dec. 23, 1853.
    iv. Caroline Frances Riggs, b. Sept. 15, 1855, m. Sept. 15 (Sept. 16, G.V.R.) Wendall Proctor Baker. No ch.

v. Louis Warner Riggs, b. Apr. 13, 1862.
vi. Franklin Riggs, b. Nov. 18, 1868, d. Nov. 30, 1868.

6. Mary Riggs, b. Nov. 25, 1823, m. May 8, 1850, Guy Carlton Goss. Ch. b. in Bath:—
   i. James Riggs Goss, b. May 20, 1853, d. Aug. 10, 1862.
   ii. Jane Campbell Goss, b. June 17, 1856, d. Sept. 1, 1862.
   iii. Elizabeth Johnson Goss, b. Feb. 27, 1861, d. young.
   iv. Mary Crocker Goss, b. Mar. 19, 1865.
7. Eliza Jane Riggs, b. June 29, 1826, d. June 22, 1885, m. May 25, 1847, Franklin C. Hewins of Augusta. Ch. b. in Augusta:—
   i. Alfred Doe Hewins, b. Aug. 6, 1850, d. Aug. 22, 1853.
   ii. Edward Hewins, b. Aug. 7, 1852, d. June 11, 1874.
   iii. Henry A. Hewins, b. Sept. 9, 1854, d. Dec. 24, 1855.
8. Benjamin Riggs, b. July 1, 1828, d. Apr. 10, 1877, m. Sept. 17, 1862, Clara Parker Harriman. Ch. b. in Bath:—
   i. Clara Parker Riggs, b. July 16, 1864.
   ii. Lucy Harriman Riggs, b. July 27, 1867.
9. Sarah Delano Riggs, b. Aug. 3, 1830, d. May 30, 1869, unm.

9. Alexander Campbell[2] *(John[1])* was born in Georgetown, Sept. 27, 1790, and died Aug. 1, 1863. He married Dec. 24, 1816, Nancy McFadden, daughter of James McFadden. Children:—

28 †Susanna, b. Oct. 29, 1817, m. John Snowman.
29 †Robert, b. Dec. 1, 1819.
30 †John, b. Aug. 12, 1823.
31 †Jane Mary, b. Sept. 11, 1821, m. Moses McFarland Lennan.
32 †Harriet, b. Mar. 28, 1825, m. John P. Soule.
33 †Nancy, b. Mar. 27, 1827, m. Alonzo Oliver.
34 †Lettice, b. June 30, 1829, m. John K. Warner.
35 †Louisa, b. May 1, 1831, m. Moses McFarland Lennan.
36 James Alexander, b. Apr. 12, 1833, d. Nov. 14, 1833.
37 Alexander James, b. Oct. 2, 1834, d. Sept. 30, 1837.
38 Cordelia, b. Aug. 26, 1836, m. Mar. 26, 1856, Gideon Cook.
39 †Victoria, b. Nov. 1, 1839, m. Thomas S. Oliver.

10. Elijah Campbell[2] *(John[1])* born Feb. 11, 1793, died Feb. 5, 1870, and married Feb. 25, 1819, Phebe Emerson, who died Feb. 24, 1875. Children, born in Georgetown:—

40 †Ebenezer Delano, b. Feb. 6, 1821.
41 †Mary Ann, b. Oct. 2 (Oct. 19, G.V.R.), 1822, m. William H. Higgins.
42 †William, b. Aug. 19, 1824.
43 Frances E., b. July 14, 1826, m. Sept. 12, 1870, George H. G. Twitchell of Boston, who d. Sept. 11, 1884. No ch.

44 †PATRICK, b. Sept. 20, 1828.
45 †ELIJAH, b. Oct. 24, 1830.
46 †MARTHA JANE, b. Sept. 2, 1836.

THIRD GENERATION

12. DOMINICUS PARKER CAMPBELL[3] *(Patrick[2], John[1])* was born in Frankfort, Aug. 16, 1804, and died in Monroe, Jan. 16, 1876. He married (int. June 3, 1832), ADALINE ROGERS, daughter of Alexander and Catherine (Smart) Rogers, born May 28, 1809 in Georgetown, died June 4, 1873 in Monroe. Children, born in Georgetown and Bath:—

47 HENRY, b. June 18, 1833, lost at sea, Jan. 1856.
48 ALFRED R., b. Feb. 19, 1835.
49 ANNETTE, b. Apr. 24, 1838, d. Aug. 11, 1885, unm.
50 ELIJAH DRUMMOND, b. June 28, 1840, d. Aug. 28, 1840.
51 MELVILLE COOK, b. Aug. 17, 1841, d. Togus, Nov. 30, 1881 (Co. A, 13 Maine Vols.).
52 ELIJAH PARKER, b. Nov. 13, 1843, d. Mar. 22, 1877. A soldier in Civil War, m. MISS HELFESTY of Martinsburg, W. Va., came back to Monroe where he d. leaving a wid. and 4 ch., who all returned to her father's home, where she is said to have remarried.
53 MARCIA ADELINE, b. Jan. 7, 1847, d. Jan. 1878, unm.
54 BENJAMIN FRANKLIN, b. Mar. 23, 1851, d. Dec. 24, 1879, unm.

13. JOHN CAMPBELL[3] *(Patrick[2], John[1])* was born in Frankfort, Feb. 12, 1806, and married Nov. 11, 1830, ABIGAIL WHITE of Frankfort. They lived on his father's place in Frankfort many years, but about 1880 the family moved to Lawrence, Mass., where she died Jan. 1, 1880. Children, born in Frankfort, now Winterport:—

55 PATRICK ALEXANDER, b. Oct. 3, 1831, d. July 1, 1869, unm.
56 MARGARET FRANCES, b. June 6, 1833, d. Dec. 17, 1833.
57 ABBIE WHITE, b. Oct. 13, 1834.
58 ELIZA JANE, b. Sept. 7, 1836.
59 NANCY MARIA, b. July 22, 1838.
60 JOHN BYRON, b. Nov. 29, 1840.
61 MARY FRANCES, b. Dec. 18, 1842.
62 PRISCILLA PERCIVAL, b. Jan. 13, 1846, d. May 27, 1849.

17. JAMES RIGGS CAMPBELL[3] *(Patrick[2], John[1])* was born in Frankfort, Dec. 16, 1814, and married Sept. 3, 1843, SOPHIA H. BOWIE of Bowdoinham, who died Mar. 24, 1884. Children:—

63 FRANCES DEBORAH, b. June 24, 1844.
64 ABBIE ELLEN, b. Dec. 16, 1845, d. Apr. 16, 1847.

18. Frances Parker Campbell[3] *(Patrick[2], John[1])* was born July 10, 1818 in Georgetown. She married John Green Chase. Children:—

1. Herbert M. Chase.
2. Willliam Chase.

28. Susanna Campbell[3] *(Alexander[2], John[1])* was born in Georgetown, Oct. 29, 1817, and married Jan. 22, 1834, John Snowman. Children, born in Georgetown:—

1. Irena Snowman, b. Jan. 29, 1835.
2. Nancy Snowman, b. Jan. 17, 1836.
3. Alexander Snowman, b. Apr. 9, 1837.
4. Robert Snowman, b. Jan. 6, 1839.
5. Ruth Ann Snowman, b. Jan. 17, 1840.

29. Robert Campbell[3] *(Alexander[2], John[1])* was born in Georgetown, Dec. 1, 1819, and married Mar. 30, 1842, Catherine M. Rogers, youngest daughter of Alex. and Catherine (Smart) Rogers. Children, born in Georgetown:—

65 Helen Adelaide, b. Apr. 17, 1844.
66 Virginia A., b. Feb. 11, 1847.
67 Robert F., b. Aug. 12, 1849.
68 Charles Q., b. May 11, 1852.

30. John Campbell[3] *(Alexander[2], John[1])* was born in Georgetown, Aug. 12, 1823, and married, Mar. 22, 1848, Harriet B. Lennan, born Feb. 9, 1829. Children, born in Georgetown:—

69 Francene Ida, b. Aug. 12, 1848.
70 Nelson Clark, b. Apr. 30, 1850, d. June 5, 1850.
71 Cyrus Payson, b. Nov. 20, 1851.
72 Horace Arnold, b. Jan. 12, 1861.

31. Jane Mary Campbell[3] *(Alexander[2], John[1])* was born in Georgetown, Sept. 11, 1821, died Aug. 8, 1849, and married Mar. 30, 1842, Moses McFarland Lennan, who married again after her death. Children, born in Georgetown:—

1. Martha Nichols Lennan, b. Oct. 8, 1842 or 1843.
2. John Alexander Lennan, b. Sept. 20, 1844 or 1845.
3. George Alvah Lennan, b. Mar. 8, 1847, d. Feb. 14, 1871, unm.
4. Jane Mary Lennan, b. Apr. 15, 1849.

32. Harriet Campbell[3] *(Alexander[2], John[1])* was born in Georgetown, Mar. 8 or 28, 1825, and died Dec. 7, 1884 in Boston. She married Feb. 22, 1848 in Portland, John P. Soule, born in Phillips, Oct. 19, 1828. Children:—

1. Mary Abbot Soule, b. Oct. 11, 1851, Augusta, d. Nov. 12, 1852.
2. Albert Poirier Soule, b. July 25, 1853, Georgetown, d. Sept. 16, 1854.
3. Lucia Almira Soule, b. Apr. 3, 1855, Georgetown.
4. Hattie Soule, b. Jan. 27, 1857, Boston.
5. Frank Lyman Soule, b. Nov. 25, 1860, Boston.

33. NANCY CAMPBELL[3] *(Alexander[2], John[1])* was born in Georgetown, Mar. 27, 1827, and married July 6, 1850, ALONZO OLIVER. Children, born in Georgetown:—

1. MILLARD FILLMORE OLIVER, b. Apr. 2, 1852.
2. CLARA T. OLIVER, b. Jan. 13, 1854.
3. WILBUR OLIVER, b. Feb. 11, 1856.
4. WALTER OLIVER, b. July 15, 1857.
5. ADA OLIVER, b. May 16, 1860.
6. FLORA OLIVER, b. Apr. 10, 1862.
7. HATTIE OLIVER, b. Oct. 26, 1864.
8. VICTORIA OLIVER, b. Oct. 26, 1864.
9. DELIA OLIVER, b. Sept. 23, 1867.
10. ANNIE L. OLIVER, b. Nov. 3, 1870.

34. LETTICE CAMPBELL[3] *(Alexander[2], John[1])* was born in Georgetown, June 30, 1829, and married (int. Feb. 3, 1849) JOHN K. WARNER. Children, born in Georgetown:—

1. HELENA WARNER, b. Apr. 19, 1851.
2. ELLA A. WARNER, b. Aug. 12, 1854.
3. NANCY WARNER, b. Mar. 12, 1861.
4. BERTHA K. WARNER, b. Dec. 13, 1868.

35. LOUISA CAMPBELL[3] *(Alexander[2], John[1])* was born in Georgetown, May 1, 1831, and married July 4, 1850, MOSES MCFARLAND LENNAN, son of John, born Feb. 27, 1820, whose first wife was her sister Jane. Children, the first born in Georgetown, and the others in Chelsea, Mass.:—

1. SELDEN ATWOOD LENNAN, b. July 27, 1855.
2. ANNIE CAMPBELL LENNAN, b. May 9, 1859.
3. WILLIS MOSES LENNAN, b. Jan. 25, 1871.
4. HATTIE LOUISE LENNAN, b. Mar. 14, 1877, d. Aug. 8, 1885.

39. VICTORIA CAMPBELL[3] *(Alexander[2], John[1])* was born in Georgetown, Nov. 1, 1839, and married THOMAS S. OLIVER. Child, born in Georgetown:—

1. CHARLES C. OLIVER, b. Oct. 5, 1860.

40. EBENEZER DELANO CAMPBELL[3] *(Elijah[2], John[1])* was born in Georgetown, Feb. 6, 1821, and married Aug. 9, 1852, ROSE H. BROOKS of Westport. Children, born in Gloucester, Mass.:—

73 GEORGE HORACE, b. Sept. 12, 1855.
74 DANIEL BRADFORD, b. Feb. 8, 1864, d. Oct. 11, 1864.

41. MARY ANN CAMPBELL[3] *(Elijah[2], John[1])* was born in Georgetown, Oct. 19, 1822, and married Apr. 28, 1842, WILLIAM H. HIGGINS. Children, born in Georgetown:—

1. HELEN AUGUSTA HIGGINS, b. Feb. 13, 1843.
2. FRANCES LOUISA HIGGINS, b. Oct. 17, 1847.
3. FRANKLIN STANLEY HIGGINS, b. Nov. 12, 1849.

42. WILLIAM CAMPBELL[3] *(Elijah[2], John[1])* was born in Georgetown, Aug. 19, 1824, and married Dec. 30, 1849, MARGARET E. WEBSTER. Children, born in Georgetown:—

75 CHARLES MANFRED, b. Oct. 17, 1850, d. Aug. 15, 1877.
76 WILBUR EVERETT, b. Oct. 8, 1853.
77 GEORGE R., b. Nov. 23, 1854.
78 NEWELL, b. Dec. 1, 1856.
79 HERBERT, b. July 8, 1857, d. May 12, 1865.

44. PATRICK CAMPBELL[3] *(Elijah[2], John[1])* was born in Georgetown, Sept. 20, 1828, and married Jan. 8, 1855, MARY ELIZABETH HUSKINS. Children born in Georgetown, now Southport:—

80 ANNIE PIERCE, b. Mar. 23, 1856.
81 JOSEPH F., b. Dec. 17, 1858.

45. ELIJAH CAMPBELL[3] *(Elijah[2], John[1])* was born in Georgetown, Oct. 24, 1830, and married Nov. 6, 1856, PRISCILLA A. SWETT. Children, born in Georgetown:—

82 LINCOLN, b. Dec. 26, 1858, d. Dec. 26, 1870.
83 ELLA RIGGS, b. Aug. 28, 1864.
84 WILTON SWETT, b. Oct. 1, 1871.

46. MARTHA JANE CAMPBELL[3] *(Elijah[2], John[1])* was born in Georgetown, Sept. 2, 1836, and married Feb. 13, 1862, WILLIAM S. WHITTEN of Oregon. Children:—

1. FRED CAMPBELL WHITTEN, b. Aug. 21, 1867.
2. WALTER HORACE WHITTEN, b. Feb. 15, 1871.

The Chamberlain Family

1. THURSTON CHAPMAN CHAMBERLAIN, son of William Chamberlain, born Sept. 17, 1788, died Jan. 5, 1850, and Hannah (Thurston), born Oct. 24, 1796, died Dec. 25, 1887, was born in Bristol, now Damariscotta, June 6, 1826. He married Nov. 6, 1852, SARAH DRUMMOND (see No. 141, Drummond Fam.), born Dec. 15, 1829, died May 27, 1904. He died Jan. 3, 1895 in Winslow. Children, the first four born in Damariscotta, the others in Winslow:—

2 †ANNA ESTELLE, b. July 25, 1853, m. ASA SMILEY LOW.
3 †CHARLES DRUMMOND, b. Mar. 29, 1855.
4 †WILLIAM WHITNEY, b. Apr. 28, 1858.
5 †HENRY THURSTON, b. May 15, 1861, d. Apr. 3, 1909.
6 GEORGE ARTHUR, b. Aug. 23, 1866, m. Dec. 31, 1901, GEORGIA ESTELLE ROBINSON, b. Mt. Vernon, Aug. 1, 1872, d. Winslow, Jan. 6, 1934. No ch.
7 †ALBERT, b. Dec. 19, 1874.
8 FREDDIE, b. Dec. 19, 1874, d. Aug. 30, 1875.

2. ANNA ESTELLE CHAMBERLAIN[2] *(Thurston Chapman[1])* was born July 25, 1853, died Sept. 5, 1929, and married May 2, 1881, ASA SMILEY LOW, son of Greenleaf and Ann (Smiley) Low, born in Vassalboro, Apr. 28, 1843, as his 2nd wife. Children, born in Vassalboro:—

1. KATE A. LOW, b. May 13, 1882.
2. FRANCES SARAH LOW, b. July 17, 1883, m. FRANK APPLETON.
3. MARION LOW, b. Mar. 15, 1891, m. Feb. 15, 1914, WALLACE A. PRICE. Ch.:—
   i. ELIZABETH PRICE, b. Apr. 15, 1920.
4. HELEN THURSTON LOW, b. Dec. 11, 1894, d. 1908.

3. CHARLES DRUMMOND CHAMBERLAIN[2] *(Thurston Chapman[1])* born in Damariscotta, Mar. 29, 1855, d. May 29, 1915 in Waterville, and married, Feb. 2, 1885, ELIZABETH CHILDS who was born May 9, 1858 in Jay, and died in Waterville, July 11, 1922. No children.

4. WILLIAM WHITNEY CHAMBERLAIN[2] *(Thurston Chapman[1])* born in Damariscotta, Apr. 28, 1858, died in California, July 13, 1919, and married Oct. 23, 1883, EDNA GRAVES of St. George, born June 25, 1861, died in Cal. Oct. 27, 1931. Children, born in Cal.:—

9 †ALICE PRIEST, b. Aug. 21, 1884, m. JOHN TRIMMINGHAM.
10 EDITH MAY, b. May 2, 1886.
11 †RUTH ALLEGRA, b. Dec. 14, 1889, m. HENRY ROBERT DAKIN.

12 †Mildred Graves, b. Apr. 1, 1892, m. Alger Scott.
13 †Thurston Royal, b. Dec. 24, 1893, d. in France, May 27, 1905.
14 Charles Drummond, b. Apr. 27, 1898.
15 †Marian Edna, b. Nov. 11, 1901, b. Marion W. Sharp.
16 †Elizabeth Dean, b. Sept. 24, 1909, m. Harry Nehf.

5. Henry Thurston Chamberlain[2] *(Thurston Chapman[1])* was born in Winslow, May 15, 1861, died in Waterville, Apr. 17, 1909, and married, in Waterville, Mar. 15, 1893, Hattie Ellen Steele of Portland, born Oct. 9, 1869, died in Waterville, Apr. 21, 1934. Children, born in Waterville:—
17 Marguerite May, b. Apr. 12, 1894. Librarian at M.I.T.
18 †Alfred Henry, b. May 26, 1896.
19 Robert, b. Jan. 20, 1898.
20 †Edna Helen, b. Jan. 25, 1900, m. Joseph Grant Jordan.

7. Albert Chamberlain[2] *(Thurston Chapman[1])* was born in Winslow, Dec. 19, 1874, living 1942, married, Oct. 8, 1906, Emily Mary Garland, daughter of Henry and Emily (Flagg) Garland, born Mar. 16, 1875, living 1942. Children:—
21 Dorothy Emily, b. Dec. 25, 1909.
22 †Marjorie Garland, b. June 17, 1913, m. John W. Burns.

9. Alice Priest Chamberlain[3] *(William Whitney[2], Thurston Chapman[1])* was born Aug. 21, 1884 in California, and married, Oct. 29, 1907, John Trimmingham. Children, born in Sunol, Cal.:—
1. James W. Trimmingham, b. June 21, 1909.
2. Charlotte Ruth Trimmingham, b. Jan. 31, 1911.
3. Jean Augusta Trimmingham, b. Mar. 10, 1913.
4. John Trimmingham Jr., b. June 11, 1915.
5. Richard Henry Trimmingham, b. Aug. 27, 1922.

11. Ruth Allegra Chamberlain[3] *(William Whitney[2], Thurston Chapman[1])* was born Dec. 14, 1889 in California, and married, Dec. 18, 1916, Henry Robert Dakin. Children, born in Santa Cruz, Cal.:—
1. Ruth Elizabeth Dakin, b. June 13, 1919.
2. Alice Irene Dakin, b. Apr. 12, 1923.

12. Mildred Graves Chamberlain[3] *(William Whitney[2], Thurston Chapman[1])* was born in California, Apr. 1, 1892, and married, May 24, 1913, Alger B. Scott. Children, born in Paso Robles, Cal.:—
1. Alger B. Scott, b. Dec. 7, 1915.
2. Harriet Mercy ~~McKittrick~~ Scott, b. Oct. 10, 1918. McKittrick, Cal.
3. Thurston Royal ~~McKittrick~~ Scott, b. Oct. 5, 1921. " "

14. CHARLES DRUMMOND CHAMBERLAIN[3] *(William Whitney[2], Thurston Chapman[1])* was born in California, Apr. 27, 1898, and married, Aug. 14, 1921, HELEN M. RICH. Children, born in Woodland, California:—

23 JAMES D., b. Jan. 11, 1923.
24 EDITH M., b. Apr. 29, 1924.

15. MARIAN EDNA CHAMBERLAIN[3] *(William Whitney[2], Thurston Chapman[1])* was born in California, Nov. 11, 1901, and married, June 19, 1921, MARION W. SHARPE. Children:—

1. SARAH E. SHARPE, b. June 22, 1922, in Eldon, Mo.
2. WILLIAM W. SHARPE, b. Dec. 10, 1923, in Woodland, Cal.

16. ELIZABETH DEAN CHAMBERLAIN[3] *(William Whitney[2], Thurston Chapman[1])* was born in California, Sept. 24, 1909, and married, Nov. 29, 1928, HARRY L. NEHF. Child:—

1. ARVILLA EDAN NEHF, b. Aug. 24, 1930, in Santa Cruz, Cal.

18. ALFRED HENRY CHAMBERLAIN[3] *(Henry Thurston[2], Thurston Chapman[1])* was born May 26, 1896, in Waterville, and married there, Oct. 16, 1920, AVISE IRENE TIBBETTS, born in Waterville, Sept. 7, 1900. He served in the U. S. Navy, 1917-19. Children:—

25 ROBERT LEONARD, b. Apr. 12, 1922, Waterville.
26 DONALD VIRGIL, b. Aug. 15, 1923, Waterville.
27 GEORGE ALFRED, b. Oct. 5, 1928, Winslow.

20. EDNA HELEN CHAMBERLAIN[3] *(Henry Thurston[2], Thurston Chapman[1])* was born in Waterville, Jan. 25, 1900, and married, June 15, 1924, in Monmouth, JOSEPH GRANT JORDAN, born in 1901, Hull's Cove, son of Joseph F. and Cora L. (White) Jordan. Children:—

1. JACK EDWARD JORDAN, b. Apr. 3, 1925, Winthrop.
2. JOSEPH GRANT JORDAN, b. Sept. 15, 1926, Bar Harbor.
3. BETTY JANE JORDAN, b. Feb. 3, 1928, Winthrop.
4. BARBARA ANN JORDAN, b. Feb. 22, 1929.
5. SALLY LOUISE JORDAN.

22. MARJORIE GARLAND CHAMBERLAIN[3] *(Albert[2], Thurston Chapman[1])* was born June 17, 1913, and married, in Bar Harbor, Sept. 10, 1932, JOHN W. BURNS, born in Machias. Children, born in Winslow:—

1. JEAN GAIL BURNS, b. Dec. 21, 1933.
2. JOHN ALBERT BURNS, b. Mar. 30, 1937.
3. JAMES WILLIAM BURNS, b. May 25, 1941.

through Margaret Kneely, who was born in Ireland, and came to this country with her widowed mother Mary (Drummond) (No. 5) Kneely, and her grandfather Alexander Drummond (No. 1) and his family.

1. MARGARET KNEELY came to America in 1729, and married RICHARD CRANE, who settled in Topsham in 1731. He was killed by the Indians Aug. 26, 1747, and she married 2nd DANIEL MORSE (int. Apr. 1749). Children, born in Georgetown:—

2 †REBECCA CRANE, m. WILLIAM BRYANT.
3 FRANCES CRANE, d. young.
4 JANE CRANE, m. NATHAN WINSLOW of Falmouth (int. June 30, 1764 in Topsham).
5 †MARTHA CRANE, a member of the Ch. in Georgetown in 1765.
6 †DANIEL MORSE, b. Feb. 2, 1750.
7 †DAVID MORSE, b. Apr. 15 (Apr. 13, G.V.R.) 1752.
8 †JONATHAN MORSE, b. Aug. 7, 1755.
9 MARGARET MORSE, d. May 9, 1836, a. 81, unm.

SECOND GENERATION

2. REBECCA CRANE[2] *(Margaret Kneely[1])* was born in Georgetown, and married WILLIAM BRYANT, said to have been a schoolmaster. (Int. Apr. 24, 1756.) Children, born in Georgetown:—

1. RICHARD BRYANT, b. Jan. 10, 1757.
2. REBECCA BRYANT, b. Feb. 5, 1759.

5. MARTHA CRANE[2] *(Margaret Kneely[1])* was born in Georgetown, and died in 1823. She married ANDREW WEBSTER, and they moved from Georgetown to Penobscot, then Hampden, then Bangor, then Orono, where he died, Nov. 1, 1807. Children:—

1. PRUDENCE WEBSTER, b. Apr. 29, 1767, in Georgetown, d. July 4, 1852, and m. July 22, 1787, WILLIAM HASEY of Bangor, b. Chelsea, Mass., June 8, 1761, d. June 28, 1850. Ch. b. in Bangor:—
   - I. PATTY HASEY, b. Sept. 28, 1787.
   - II. EBENEZER HASEY, b. Aug. 24, 1789.
   - III. ANDREW WEBSTER HASEY, b. Apr. 15, 1791.
   - IV. MARGARET HASEY, b. Feb. 1, 1794.
   - V. SUSAN HASEY, b. Jan. 28, 1796.

vi. Jane Webster Hasey, b. July 9, 1798.
vii. William Hasey, b. June 30, 1800.
viii. Rebecca Hasey, b. Apr. 5, 1804.
ix. Hannah Hasey, b. May 6, 1806.
x. Elijah W. Hasey, b. May 10, 1809.

2. Margaret Webster, b. Sept. 11, 1773, in Bangor.
3. Daniel Webster, b. Apr. 10, 1776, in Bangor.
4. Ebenezer Webster, b. Oct. 3, 1780, in Bangor, and m. Sept. 5, 1805, Lucy Dudley, dau. of Paul and Martha (Foster) Dudley, b. Warwick, Mass., Apr. 15, 1783. Children:—
   i. Martha Webster, b. Aug. 17, 1806, m. Joseph Treat.
   ii. Alexander Webster, b. June 5, 1808, d. Oct. 22, 1809.
   iii. Lucy Webster, b. Aug. 10, 1810, m. Joseph ————.
   iv. Ebenezer Webster, b. May 21, 1812, m. Martha A. Taylor.
   v. Paul Dudley Webster, b. Sept. 13, 1814, m. Sept. 22, 1842, Lucina M. Crowell, b. July 20, 1825.
   vi. Ann B. Webster, b. July 17, 1816, m. Dr. William H. Allen.
   vii. Susan H. Webster, b. Jan. 1, 1819, m. William Avery, Oct. 24, 1841.
   viii. Catherine B. Webster, b. Mar. 7, 1821, m. Nathan Weston.
   ix. Mary M. Webster, b. July 24, 1824, m. Israel Washburn Jr., Oct. 24, 1841, and had Israel King Washburn, b. June 18, 1842, Ada Washburn, b. July 18, 1846, Charles Fox Washburn, b. Feb. 19, 1849 and Anna Maud Washburn, b. Dec. 23, 1861, all in Orono.

6. Daniel Morse[2] *(Margaret Kneely[1])* born in Georgetown, Feb. 2, 1750, married June 12, 1775, Mary Wyman, daughter of Francis and Sarah Wyman, born July 7, 1756, died Jan. 11, 1830, and 2nd, Sept. 12, 1834, Mrs. Harriet Doubremon. He was a Revolutionary soldier. Children, born in Georgetown:—

10 †Elizabeth Morse, b. Sept. 23, 1777, m. John Foot.
11 †Nathaniel Morse, b. Apr. 19, 1779 (1778, P.V.R.).
12 †James Morse, b. Sept. 7, 1780.
13 †Daniel Morse, b. Jan. 21, 1782, d. unm.
14 †Jane Morse, b. Apr. 16, 1784, m. Jethro Sprague.
15 †Elijah Morse, b. Mar. 23, 1786.
16 †Francis Morse, b. May 1, 1788.
17 †Winslow Morse, b. Apr. 1, 1790.
18 Sarah Morse, b. Jan. 10, 1793, d. unm.
19 †Hannah Wyman Morse, b. Oct. 17, 1795, m. John L. Morrison.
20 O'Brion Morse, b. May 12, 1799, d. unm.

7. David Morse[2] *(Margaret Kneely[1])* was born in Georgetown, Apr. 15, 1752, and died in Leeds, Mar. 28, 1814. He married, Jan. 23, 1776, Mehitable

McIntire, daughter of Joseph and Sarah (Wallis) McIntire, born Jan. 22, 1759, died July 6, 1821. Children, born in Georgetown, now Phippsburg:—

21 †Joseph Morse, b. 1777.
22 Aaron Morse, m. a Brewster.
23 †Nathan Morse, b. June 4, 1786.
24 Sally Morse, m. Jesse Torry.
25 Margaret Morse, m. Isaac Chapman.
26 Moses Morse.
27 †Nancy Morse, b. Mar. 1, 1784.
28 †Mehitable Morse, b. Mar. 25, 1791.
29 †Jonathan Morse.
30 Fanny Morse, m. a Perkins, lived in Turner.
31 Henry Morse, lived in Livermore.
32 †David Morse.
33 O'Brion Morse, d. young.
34 Jane Morse, d. young.
35 Child, not named, d. young.

8. Jonathan Morse[2] *(Margaret Kneely[1])* was born in Georgetown, Aug. 7, 1755, and died in Phippsburgh, July 1, 1836. He married Apr. 3, 1779, Sarah Wyman, daughter of Francis and Sarah Wyman, born Feb. 14, 1760, died Oct. 9, 1849. Children, born in Georgetown:—

36 †William Morse, b. July 24, 1779.
37 †Richard Morse, b. May 30, 1781.
38 †Francis Morse, b. Aug. 25, 1783.
39 Martha Morse, b. July 30, 1785, d. July 30, 1785.
40 Jonathan Morse, b. Nov. 21, 1787, d. Feb. 1, 1788.
41 †Jonathan Morse, b. Apr. 22, 1790.
42 Martha Morse, b. Mar. 28, 1792, m. William Campbell (see No. 10 Alexander Campbell Fam.).
43 †Esdras Morse, b. Apr. 22, 1794.
44 †David Morse, b. Aug. 16, 1796.
45 Rebecca Morse, b. Feb. 23, 1800, d. Nov. 4, 1801.
46 †Wyman Morse, b. June 8, 1801.
47 Ralph Morse, b. June 20, 1804, d. at sea, unm.

THIRD GENERATION

10. Elizabeth Morse[3] *(Daniel Morse[2] Margaret Kneely[1])* was born in Georgetown, Sept. 23, 1777. She married Feb. 18, 1796, John Foot. Children, born in Georgetown:—

1. Jacob Foot, b. Aug. 25, 1796.
2. James Foot, b. July 13, 1798.
3. John Foot, b. June 16, 1804.

4. Polly Foot, b. Apr. 21, 1807, m. Nicholas Blaisdell, Nov. 27, 1834.
5. Jane Foot, b. Apr. 5, 1809.
6. Francis Foot, b. Jan. 20, 1813.

11. Nathaniel Morse[3] *(Daniel Morse[2], Margaret Kneely[1])* was born in Georgetown, Apr. 19, 1779 (1778, P.V.R.), and died July 19, 1842. He married in 1800, Ann Foye of Alna, who died Oct. 1854. Children, the last three born in Alna, the others in Wiscasset:—

48 William Morse, b. 1803, d. 1820, at Alna.
49 James B. Morse, b. 1805, d. 1807.
50 Edwin Morse, b. Jan. 1807, d. 1857.
51 Mary Ann Morse, b. Jan. 9, 1809.
52 Jane Sprague Morse, b. Feb. 4, 1811.
53 Susan Morse, b. Sept. 29, 1813, d. 1830, Alna.
54 James Morse, b. June 21, 1815.
55 Emeline Adams Morse, b. Oct. 18, 1817, d. Nov. 5, 1856.
56 William Morse, b. July 4, 1821, d. Apr. 30, 1885.
57 Nathaniel Morse, b. July 23, 1823.
58 Ann Eliza Morse, b. Jan. 21, 182(?), d. July 20, 1854.

12. James Morse[3] *(Daniel Morse[2], Margaret Kneely[1])* was born in Georgetown, Sept. 7, 1780, and died Oct. 28, 1856. He married (int. Jan. 27, 1809) Silvina Sylvester, who died July 5, 1829, and he married 2nd June 27, 1830, Frances Ann Rogers, daughter of Thomas Grace Rogers. (See No. 6 Grace Fam.) Children by first wife, born in Phippsburg:—

59 Albert Morse, b. Apr. 20, 1809, d. Apr. 28, 1809.
60 Bartlett Morse, b. Aug. 9 (Aug. 7, P.V.R.) 1810.
61 Mary Jane Morse, b. Aug. 14 (Aug. 18, P.V.R.) 1812.
62 Nathaniel Sylvester Morse, b. Apr. 17, 1814 (Apr. 23, 1815, P.V.R.).

14. Jane Morse[3] *(Daniel Morse[2], Margaret Kneely[1])* was born in Georgetown, Apr. 16, 1784 and died Nov. 1831. She married Nov. 10, 1803, Jethro Sprague, who died Apr. 15, 1848. Children, born in Phippsburg:—

1. Mary Morse Sprague, b. Mar. 1803.
2. Jethro Sprague, d. 1862, a. 58.
3. Grace Sprague, b. Apr. 6, 1807, d. 1875.
4. Fidelia Sprague, b. Dec. 28, 1809.
5. Bradford Sprague, b. Mar. 20, 1812.
6. Eliza Ann Sprague, b. June 14, 1814.
7. Almira Sprague, b. May 11, 1816.
8. William Sprague, b. Oct. 11, 1819.
9. Jane Rogers Sprague, b. Jan. 11, 1823.
10. Lucretia Sprague, d. young.

15. ELIJAH MORSE[3] *(Daniel Morse[2], Margaret Kneely[1])* was born in Georgetown, Mar. 23, 1786, and married (int. Nov. 11, 1815) NANCY MORRISON. Children, born in Phippsburg:—

63 LUCRETIA MORSE, b. Mar. 16, 1816.
64 PERCY MORSE, b. Mar. 7, 1819.
65 JOHN L. MORSE, b. Jan. 17, 1822.
66 ARNSDELL MORSE, b. Jan. 1, 1825, lost at sea, Apr. 24, 1849, unm.
67 JANE M. MORSE, b. Mar. 18, 1828.

16. FRANCIS MORSE[3] *(Daniel Morse[2], Margaret Kneely[1])* was born in Georgetown, May 1, 1788, and died in 1852. He married Mar. 23, 1815, ELIZABETH BLAISDELL, who died in 1864. Children, born in Phippsburg:—

68 WINSLOW MORSE, b. Dec. 16, 1815.
69 SAMUEL SEWALL MORSE, b. Dec. 19, 1817.
70 FRANCIS HARVEY MORSE, b. June 23, 1820, d. Nov. 15, 1892.

17. WINSLOW MORSE[3] *(Daniel Morse[2], Margaret Kneely[1])* was born in Georgetown, Apr. 1, 1790, and died Jan. 28, 1876. He married Dec. 10, 1822, LYDIA MORRISON, who died 1881. Children:—

71 WILLIAM P. MORSE, b. Feb. 28, 1824.
72 LENDALL MORSE, b. Dec. 25, 1828, d. young.
73 ALBERT MORSE, b. Apr. 28, 1830.
74 EVELINE MORSE, b. Dec. 16, 1832, m. GEO. GRIFFIN, abt. 1857.

19. HANNAH WYMAN MORSE[3] *(Daniel Morse[2], Margaret Kneely[1])* was born in Georgetown, Oct. 17, 1795 and died June 17, 1862. She married, Apr. 4, 1815 (int. Feb. 3, 1816, P.V.R.) JOHN L. MORRISON, who died Nov. 26, 1870. Children:—

1. NATHANIEL MORRISON, b. June or July 1816.
2. ELIZABETH MORRISON, b. Dec. 29, 1817.
3. ALDEN MORRISON, b. Feb. 27, 1819. (Feb. 29, 1820, himself).
4. MARY A. MORRISON, b. May 19, 1821, d. Nov. 19, 1824.
5. ELIJAH W. MORRISON, b. Apr. 2, 1824, d. July 13, 1845.
6. LYDIA A. MORRISON, b. Nov. 19, 1828, m. E. W. C. Jr.
7. MARTHA JANE MORRISON, b. May 7, 1830.
8. WILLIAM P. MORRISON, b. Feb. 19, 1832.
9. GEORGE ROGERS MORRISON, b. June 13, 1834.
10. LLEWELLYN M. MORRISON, b. June 25, 1836.
11. TIMOTHY B. MORRISON, b. May 24, 1842.

21. JOSEPH MORSE[3] *(David Morse[2], Margaret Kneely[1])* was born in Georgetown, in 1777, and died Oct. 1, 1855. He married RACHEL MCKENNEY (int. May 29, 1802) who died Oct. 15, 1851. Children, born in Phippsburg:—

75 SARAH MORSE, b. Nov. 3, 1802.
76 HIRAM MORSE, b. Sept. 11 (Sept. 4, P.V.R.) 1804.
77 THOMAS MORSE, b. Oct. 2, 1806.

78 David Morse, b. Oct. 29, 1808.
79 Rachel Morse, b. Jan. 26, 1811, d. Aug. 1812.
80 William Henry Morse, b. Aug. 7, 1814, d. Oct. 18, 1856.

23. Nathan Morse[3] *(David Morse[2], Margaret Kneely[1])* was born in Georgetown, June 4, 1786, and died Nov. 27, 1873. He married Nov. 29, 1809 at Leeds, Clarissa Sylvester, who died Dec. 1, 1874. Children, first born in Leeds, others in Green:—

81 Elvira Susan Morse, b. Jan. 3, 1812.
82 Nathan Winslow Morse, b. Mar. 21, 1814.
83 John Ruggles Morse, b. Nov. 24, 1816, d. July 29, 1818.
84 Erastus Henry Morse, b. Nov. 3, 1818.
85 Ruggles Sylvester Morse, b. June 29, 1821, d. June 11, 1828.
86 Clarissa Sylvester Morse, b. Aug. 15, 1824, m. Feb. 16, 1875, Henry Glass. No ch.
87 Delora Ann Morse, b. Sept. 5, 1826, m. Jan. 20, 1864, Rufus Dexter Draper, b. May 2, 1818, d. Jan. 29, 1881, no ch.
88 Stephen Lowell Morse, b. July 18, 1828.

27. Nancy Morse[3] *(David Morse[2], Margaret Kneely[1])* was born in Georgetown, Mar. 1, 1784, or Jan. 1, 1788, and died Oct. 2, 1874. She married Timothy Foster, son of Stephen and Sally (Streeter) Foster, born Dec. 3, 1787, died July 22, 1867. Children, born in Leeds:—

1. Alonzo Foster, b. July 21, 1808.
2. Aurilla Howard Foster, b. June 14, 1810.
3. William Henry Foster, b. Mar. 20, 1812.
4. Timothy Foster.
5. Lydia Foster, b. July 9, 1815, d. 1824.
6. Leonard Foster, June 2, 1818.
7. Hannah Amanda Foster, b. Sept. 2, 1821.
8. Ward Locke Foster, b. Jan. 17, 1823.
9. Robert Charles Foster, b. Feb. 14, 1825.
10. Mary Ann Foster, b. Nov. 4, 1826, d. young.
11. Martha Lewis Foster, b. June 4, 1828, d. Feb. 23, 1886 in Waterville, m. a Russell.
12. Emeline Foster, b. July 21, 1832, m. J. F. Jennings, West Leeds.
13. Everett Foster, b. Nov. 20, 1836 or 1837.

28. Mehitable Morse[3] *(David Morse[2], Margaret Kneely[1])* was born in Georgetown, Mar. 25, 1791, and died Apr. 29, 1871. She married Hersey Gilbert, who died July 3, 1846. Children, the third born at Hartford, fifth in Green, and the others in Leeds:—

1. Clarissa Gilbert, b. Sept. 29, 1808, d. 1817.
2. Dennis Ramsey Gilbert, b. Mar. 10, 1811.
3. Arvilla Bailey Gilbert, b. Mar. 24, 1812.

4. Caleb Stetson Gilbert, b. May 4, 1815.
5. Levi Jackson Gilbert, b. Sept. 24, 1817.
6. Alfred Pierce Gilbert, b. Aug. 9, 1819.
7. Jerome Bonaparte Gilbert, b. June 1821.
8. Ludelphus Chandler Gilbert, d. Cal., Oct. 17, 1869, m. 1867, Mary Josephine Farrell, no ch.
9. Drusilla Jane Gilbert, b. Aug. 3, 1828.
10. Joseph Ransom Gilbert.
11. Livonia Josephine Gilbert.
12. Nathan Gilbert.
13. Unnamed.

29. Jonathan Morse[3] *(David Morse[2], Margaret Kneely[1])* was born in Georgetown, and died in Saco, Apr. 27, 1858. He married, Aug. 12, 1810 at Saco, Jane Libbey, born Aug. 9, 1789, died Aug. 7, 1874. Children, born in Leeds:—

89 Sally Seavey Morse, b. Nov. 1, 1811.
90 Rachel McKenney Morse, b. Oct. 23, 1813.
91 Ruggles Sylvester Morse, b. Mar. 24, 1815 (town rec. 1814).
92 Enos Morse, b. Dec. 6, 1817, d. Sept. 6, 1819.
93 Jane Libbey Morse, b. Sept. 20, 1821.
94 Mary Stevens Morse, b. May 3, 1823.
95 Caroline Sprague Morse, b. Sept. 24, 1824.
96 Frank Enos Morse, b. Dec. 19, 1828, d. New Orleans, unm.
97 Lydia A. Morse, b. Mar. 1, 1830, d. June 29, 1849.

32. David Morse[3] *(David Morse[2], Margaret Kneely[1])* was born in Georgetown, and married, Sept. 22, 1816, Hannah Day. They lived in Leeds, and their children were:—

98 Abigail Morse, b. 1817.
99 Margaret Morse, b. 1820.
100 Clarissa Morse, b. 1825.
101 Francina Morse, b. 1832.

36. William Morse[3] *(Jonathan Morse[2], Margaret Kneely[1])* was born in Georgetown, July 24, 1779, and died Nov. 5, 1871. He married, Mar. 6, 1806, Nancy Oliver of Groton, Mass. She died Mar. 8, 1838, and he married 2nd July 10, 1839, Catherine Emerson. Children, born in Georgetown:—

102 Louisa Morse, b. Feb. 24, 1807.
103 Scott Morse, b. Sept. 29, 1808.
104 William Morse, b. June 30, 1810.
105 Rebecca Morse, b. Mar. 4, 1812, m. James Drummond (No. 91).
106 Martha Ann Morse, b. May 17, 1814.
107 Irene Morse, b. Apr. 30, 1816.
108 Eldridge Turner Morse, b. May 17, 1818, d. Apr. 18, 1824.

109 Reuben Springer Morse, b. June 11, 1821.
110 Albion Webster Morse, b. Nov. 20, 1825, d. May 27, 1882.
111 Rosalinda Jane Morse, b. Aug. 25, 1828.

37. Richard Morse[3] *(Jonathan Morse[2], Margaret Kneely[1])* was born in Georgetown, May 30, 1781, and died Feb. 6, 1871. He married, Aug. 28, 1809, Jane Parker, daughter of Jacob and Isabella (McCobb) Parker, born Nov. 4, 1780, died Mar. 2 or 3, 1857. He married 2nd, Aug. 24, 1857, Mrs. Mary Kelly. Children, born in Phippsburg:—

112 Jacob Parker Morse, b. Mar. 12, 1810, d. Feb. 1872.
113 Alden Morse, b. July 2, 1811.
114 Jane Mary Morse, b. Jan. 13 (Jan. 30, P.V.R.) 1813, d. Sept. 18, 1834.
115 Emily Morse, b. Dec. 31, 1815, d. Aug. 25, 1816.
116 Statira Morse, b. June 3, 1817.
117 Hannah Elizabeth Morse, b. Aug. 17, 1819, m. Elijah Drummond Manson, d. Sept. 9, 1893. (See No. 35 Drummond Fam.).
117a John G. Morse, b. May 1, 1821.
118 Caroline D. Morse, b. Mar. 17, 1823, d. Oct. 17, 1833.

By 2nd wife,

119 Richard O'Brien Morse, b. May 30 (May 31, P.V.R.), 1858, d. June 26, 1890, m. June 24, 1890, Helen Schuyler, no ch.

38. Francis Morse[3] *(Jonathan Morse[2], Margaret Kneely[1])* was born in Georgetown, Aug. 25, 1783, died Mar. 29, 1876. He married Nov. 29, 1810, Nancy Todd (see No. 15 Todd Fam.), born Jan. 2, 1793, died July 25, 1888. Children, born in Phippsburg:—

120 Alfred Todd Morse, b. Sept. 5, 1811, d. June 13, 1853.
121 Sarah Ann Morse, b. Nov. 15, 1813.
122 Eliza Frances Morse, b. Nov. 8, 1815.
123 Susan Dutch Morse, b. Dec. 3, 1819.
124 James Todd Morse, b. Apr. 17, 1822.
125 Robert Foster Morse, b. Jan. 5, 1826.
126 Francis Stockbridge Morse, b. July 12, 1828, d. Aug. 10, 1858, unm.
127 John Boynton Morse, b. Feb. 8, 1831, d. Aug. 22, 1834.

41. Jonathan Morse[3] *(Jonathan Morse[2], Margaret Kneely[1])* was born in Georgetown, Apr. 22, 1790, and died Sept. 6, 1881. He married Dec. 4, 1818, Prudence Lowell, born Apr. 26, 1793, died Apr. 12, 1884, and brought up in the family of Capt. James Drummond. Children, born in Phippsburg:—

128 Llewellyn James Morse, b. Dec. 16, 1819.
129 Cyrus W. Morse, b. Apr. 12, 1821, d. Dec. 23, 1824.
130 Octavia Drummond Morse, b. Feb. 6, 1823.
130a Cyrus W. Morse, b. Feb. 16, 1825, d. July 17, 1827.

131 Elizabeth H. Morse, b. June 7, 1827.
132 Ralph William Morse, b. Dec. 6, 1829.
133 Bernice S. Morse, b. Aug. 24, 1832.
134 Mary Louise Morse, b. Feb. 24, 1836.

43. Esdras Morse[3] *(Jonathan Morse[2], Margaret Kneely[1])* was born in Georgetown, Apr. 22, 1794, and died Feb. 20, 1885. He married Sept. 2, 1818, Martha (Sylvester) Morrison, widow of Nathaniel, born Nov. 7, 1791, died Oct. 14, 1877. Children:—

135 Warren Morse, b. Oct. 30, 1819.
136 Sarah Jane Morse, b. June 28, 1821.
137 Julia Ann Morse, b. July 22, 1824, d. Aug. 27, 1825.
138 Martha A. Morse, b. June 6, 1827.
139 Ralph Morse, b. May 17, 1831.

44. David Morse[3] *(Jonathan Morse[2], Margaret Kneely[1])* was born in Georgetown, Aug. 16, 1796, and died Aug. 21, 1841. He married Dec. 13, 1825, Salome Trufant, born May 11, 1803, died May 9, 1875. Children:—

140 Charles McLellan Morse, b. Feb. 7, 1827, d. Mar. 31, 1828.
141 George Trufant Morse, b. Apr. 15, 1828.
142 Charles Alpheus Morse, b. Aug. 30, 1834, d. Nov. 5, 1837.
143 Malinda Frances Morse, b. Oct. 6, 1837, d. Dec. 8, 1855.
144 Emily Jane Morse, b. Jan. 7, 1840.
145 David Morse, b. June 26, 1841, d. Sept. 23, 1843.

46. Wyman Morse[3] *(Jonathan Morse[2], Margaret Kneely[1])* was born in Georgetown, June 8, 1801, died Aug. 6, 1844. He married Nov. 18, 1824, Eliza Donnell, who died Oct. 9, 1880. Children:—

146 Benjamin Wyman Morse, b. Sept. 1, 1825, Bath.
147 Samuel Thomas Morse, b. Mar. 4, 1828, d. Mar. 18, 1831, Charlestown, Mass.
148 Charles Henry Morse, b. June 17, 1830, Charlestown, Mass.
149 Eliza Ann Morse, b. Aug. 26, 1832, Charlestown, Mass.
150 Frances Mary Morse, b. Dec. 22, 1834, Charlestown, Mass., d. Dec. 21, 1866.
151 Samuel Ralph Morse, b. Mar. 16, 1837, Charlestown, Mass., d. July 10, 1845.
152 George William Morse, b. Apr. 4, 1839, Bath.
153 James Thomas Morse, b. Apr. 25, 1841, Bath.
154 John Gilman Morse, b. Mar. 19, 1843, Bath, d. May 11, 1849.

The Eves Family

1. ABRAHAM D. EVES, b. Sept. 2, 1800 near Oaktown, Ind., was the son of James Eves, who married MARY DUSHANE (records in Old Swede Church) and lived near Wilmington, Del. James was the son of James, one of three brothers who came to America from England. Abraham was the youngest of nine children, and the only one who went West. He married, at Louisville, Ky., Dec. 20, 1840, MARY LINCOLN DRUMMOND (see No. 83 Drummond Fam.), born in Bath, Maine, and who taught in a private school in Louisville, where her brother Charles Elwell Drummond (No. 85) was then living. Children:—

2 MARY EMMA, b. Apr. 2, 1842, d. May 28, 1843.
3 †WILLIAM DUSHANE, b. June 16, 1844.
4 †CHARLES DRUMMOND, b. Mar. 30, 1846.
5 †JOHN ELLINGHAM, b. July 9, 1848.
6 JAMES ROYAL, b. June 18, 1850, d. Jan. 22, 1851.
7 JOSEPH ROYAL, b. Mar. 22, 1852, d. Apr. 19, 1871.
8 †MARY JANE, b. Sept. 3, 1854, m. PETER SCHERER.

SECOND GENERATION

3. WILLIAM DUSHANE EVES[2] *(Abraham[1])* was born in Joe Daviess County, Ill., June 16, 1844, died Mar. 6, 1888, and married 1885, in Evansville, Ind., MARGARET HODSON, who died May 1941.

9 †ROY WILLIAM, b. Mar. 11, 1886.
10 †LAURA MARY, b. Apr. 19, 1887, m. CORRIE MCWILLIAMS.

4. CHARLES DRUMMOND EVES[2] *(Abraham[1])* was born Mar. 30, 1846, died Mar. 3, 1914 in Indianapolis, Ind., and married Nov. 24, 1869, LYDIA E. KENDALL. Children:—

11 †WILLIAM FRANCIS, b. Nov. 5, 1872.

5. JOHN ELLINGHAM EVES[2] *(Abraham[1])* was born in Joe Daviess County, Ill., July 9, 1848, died Mar. 16, 1931, in Richmond, Ind., and married, Sept. 1, 1880, SADIE HENLEY, born July 21, 1851, died Dec. 5, 1927. Children:—

12 ANNA VALENTINE, b. June 4, 1885, near Monrovia, Ind.
13 CHARLES, b. Aug. 23, 1887, d. Aug. 24, 1887.
14 LILLIAN ERMINE, b. Apr. 24, 1889, Evansville, Ind., d. Dec. 22, 1918.

8. MARY JANE EVES[2] *(Abraham[1])* was born in Joe Daviess County, Ill., Sept. 3, 1854, d. Feb. 1929, and married in Evansville, Ind. Apr. 1895, PETER SCHERER. Child:—

1. CHARLES JOHN SCHERER, b. June 11, 1897, Mt. Carmel, Ill.

THIRD GENERATION

9. Roy Williams Eves[3] *(William Dushane[2], Abraham[1])* was born Mar. 11, 1886 in Indianapolis, Ind. and married in Chillecothe, Ohio, July 8, 1918, Clara Bell Plumly, born May 31, 1884. Child:—

15 Elizabeth Leila, b. July 19, 1920.

10. Laura Mary Eves[3] *(William Dushane[2], Abraham[1])* was born in Indianapolis, Ind., Apr. 19, 1887, and married June 9, 1913, Corrie McWilliams, born July 30, 1887, died Feb. 20, 1935. Children:—

1. Martha Ellen McWilliams, b. Aug. 21, 1914.
2. Margaret Jean McWilliams, b. June 13, 1919.
3. Ray James McWilliams, b. Sept. 2, 1922.

11. William Francis Eves[3] *(Charles Drummond[2], Abraham[1])* was born in Evansville, Ind., Nov. 5, 1872, died in Cleveland, Ohio, Oct. 6, 1928, and married Apr. 14, 1897 in Evansville, Ind., Adeline Pickhardt, born Apr. 16, 1873, died Aug. 14, 1938. Children:—

16 †Harold William, b. Sept. 15, 1900.

17 Anna Isabelle, b. Aug. 17, 1910, m. Indianapolis, Ind., Sept. 5, 1936, Paul Ferdinand Freund, b. Aug. 14, 1908.

18 †Edwin Kendall, b. Jan. 19, 1913.

FOURTH GENERATION

16. Harold William Eves[4] *(William Francis[3], Charles Drummond[2], Abraham[1])* was born in Evansville, Ind., Sept. 15, 1900, and married Apr. 26, 1925, Dorothy Gullion, born Nov. 4, 1901. Children:—

19 Carol Jean, b. Aug. 21, 1930, Muncie, Ind.

20 Rosemary Ann, b. Jan. 17, 1933, Marion, Ind.

21 Sharon Alice, b. July 30, 1935, Muncie, Ind.

18. Edwin Kendall Eves[4] *(William Francis[3], Charles Drummond[2], Abraham[1])* was born in Indianapolis, Ind., Jan. 19, 1913, and married May 28, 1939, Indianapolis, Ind., Edna May Chappell, born June 8, 1911. Children:—

22 Anna Yvonne, b. Aug. 13, 1940.

23 Donald Edwin, b. Feb. 15, 1942.

Grace Family

Grace Family, through Jane Kneely, who came to this country with her widowed mother, Mary (Drummond) (No. 5) Kneely, her grandfather Alexander Drummond, and his family.

1. JANE (KNEELY) GRACE born in Ireland, and came to America in 1729, in the Drummond Colony. She married JAMES GRACE, who owned the "Chops Farm" in the northern extremity of Bath, and was drowned in the Kennebec River, opposite his house. Children, born in Georgetown:—

2 MARY, m. a DARLING.
3 †MARGARET, m. SAMUEL MAIN.
4 †ELSIE.
5 THOMAS, d. unm., in Revolutionary War.
6 †JANE, b. 1753, m. ROBERT ROGERS.
7 JAMES, d. unm., in Revolutionary War.
8 PATRICK, b. 1758, d. Sept. 21, 1829, a. 71, m. HULDAH PURINTON, d. Sept. 6, 1841, a. 76.
9 †FRANCES, b. June 10, 1855.
10 †JOHN, b. 1761.
11 †WILLIAM, b. Apr. 13, 1764.

SECOND GENERATION

3. MARGARET GRACE[2] *(Jane Kneely[1])* m. Nov. 26, 1772, SAMUEL MAIN of Woolwich. He died June 9, 1810, and she died Mar. 14, 1831. Children:—

1. SAMUEL MAIN, b. Jan. 20, 1774, d. Jan. 24, 1851, bp. by Rev. Bailey Mar. 21, 1775, m. ABIGAIL MOULTON, dau. of Samuel of York (int. Feb. 11, 1797), d. Aug. 11, 1870. Ch. b. in Woolwich:—
   - I. DOROTHY MARY MAIN, b. Feb. 3, 1799.
   - II. CATHERINE MOULTON MAIN, b. May 3, 1801.
   - III. WEALTHA MOODY MAIN, b. Oct. 15, 1804.
   - IV. SAMUEL AUGUSTUS MAIN, b. July 10, 1806, d. Sept. 26, 1806.
   - V. EMELINE MARGARET MAIN, b. Aug. 30, 1808.
   - VI. LOYALIST BROWN MAIN, b. May 10, 1810, m. July 13, 1837, CHARLOTTE HARFORD.
   - VII. ABIGAIL ANN MAIN, b. June 17, 1812, d. Sept. 1, 1812.
   - VIII. THOMAS CRAWFORD MAIN, b. May 3, 1814.
   - IX. MIRANDA EMERSON MAIN, b. June 2, 1817.
   - X. ABIGAIL FRANCES MAIN, b. May 2, 1820.

2. Amos Main, d. at sea, unm.
3. Joseph Main was b. in Woolwich, and m. (int. Aug. 1, 1812) Margaret McKay of Fairfield or Hartland. Ch. b. in Woolwich:—
    i. Warren Main, b. July 11, 1813.
    ii. Franklin Main, b. Feb. 9, 1815.
    iii. Lucinda Main, b. Nov. 5, 1816.
    iv. Susan Main, b. Jan. 9, 1819.
    v. Margaret Main, b. Apr. 9, 1821.
    vi. Lewis Main.
    vii. Otis Main.
    viii. Ann Main.
    ix. Lydia Main.
4. Susan Main, b. Woolwich, Aug. 5, 1784, d. Sept. 10, 1857. She m. John Marble, s. of John and Mary (Mason) Marble, b. July 27, 1784. Ch., 1st 2 b. in Woolwich, others in Harmony:—
    i. Amos Marble, b. Jan. 23, 1806.
    ii. John Marble, b. May 23, 1807.
    iii. Mary Ann Marble, b. Jan. 10, 1810.
    iv. Charles Winslow Marble, b. Apr. 30, 1812.
    v. Lucinda Marble, b. Apr. 30, 1812, m. Stillman Lindsey, no ch.
    vi. William Harrison Marble, b. Apr. 15, 1814.
    vii. Benjamin Flagg Marble, b. Nov. 28, 1818.
    viii. Mary Ann Marble, b. Feb. 12, 1821.
    ix. Levi Emery Marble, b. Aug. 5, 1823.
5. Dorothy Main, b. June 5, 1783, drowned at the age of 6.
6. James Main, b. Woolwich, Mar. 8, 1787, d. July 2, 1863, m. Apr. 25, 1808, Martha Blair, d. Oct. 24, 1845. Ch. b. in Woolwich:—
    i. James Main, b. Jan. 21, 1808.
    ii. Caroline Main, b. Oct. 23, 1809.
    iii. Amos Main, b. Apr. 12, 1812.
    iv. Robert Blair Main, b. Dec. 3, 1813 or 1814, m. July 18, 1852, Louisa Dorcas Buswell, dau. of Ira, b. Oct. 6, 1827, no ch.
    v. Andrew Jackson Main, b. May 8, 1817.
    vi. Hiram Main, b. Jan. 13, 1820.
    vii. Harrison Main, b. June 9, 1822, lost at sea, unm.
    viii. Martha Ella Main, b. Oct. 17, 1824.
    ix. Mary Main, b. Mar. 31, 1826.
    x. Elinor Main.

4. Elsie Grace[2] *(Jane Kneely[1])* was born in Georgetown and died May 12, 1825. She married May 1, 1773, Capt. Eben Ward (James in G.V.R.) who was wrecked at sea, about Dec. 25, 1774. Children, born in Georgetown:—
1. James Ward, b. Jan. 8, 1774, d. May 29, 1862, m. Jan. 8, 1801, Ruth

Brown, dau. of Daniel Brown, b. July 6, 1783, d. Dec. 11, 1863. Ch. b. in Bath:—

i. Fanny Grace Ward, b. Apr. 1, 1802.
ii. Ebenezer Ward, b. Feb. 1, 1804, d. at sea, Jan. 1831, unm.
iii. Daniel Brown Ward, b. Feb. 27, 1806, m. Margaret Elliott, wid. of Daniel, d. in the West, in 1836.
iv. Thirza Maria Ward, b. Mar. 7, 1808.
v. Robert Ward, b. May 22, 1810.
vi. Asa Ward, b. July 23, 1812, d. Aug. 3, 1812.
vii. Candace Ward, b. Sept. 16, 1813.
viii. Narcissa Stone Ward, b. Feb. 12, 1817.
ix. Hannah Parker Ward, b. Oct. 12 or 13, 1819.
x. Charles Virgin Ward, b. Mar. 20, 1822, d. Mar. 3, 1825.
xi. James Brown Ward, b. July 17, 1825.

2. Jane Grace Ward, b. May 19, 1785, d. Feb. 2, 1848, m. Mathew Whittam, who d. Apr. 24, 1817. Ch.:—

i. Jesse Grace, hers, adopted.
ii. Charles Whittam, b. Apr. 17, 1805.
iii. Matthew Whittam, b. July 13, 1807, d. unm.
iv. James Ward Whittam, b. Jan. 7, 1810.
v. Margaret Jane Whittam, b. May 27, 1812.
vi. Thomas Timmins Whittam, b. Mar. 2, 1816, d. June 14, 1898.

6. Jane Grace[2] *(Jane Kneely[1])* was born in Georgetown in 1753, and died Sept. 2, 1825, age 72. She married, Mar. 21, 1775, Robert Rogers, son of William and Ruth Rogers, born Apr. 10, 1752, died Jan. 9, 1815. Children, born in Georgetown:—

1. Thomas Grace Rogers, b. July 12, 1775, d. Aug. 18, 1840, m. Apr. 24, 1798, Martha Hunt, dau. of Ephraim Hunt, b. Nov. 20, 1778, d. Oct. 20 (Oct. 21, P.V.R.), 1865. Ch. b. in Phippsburg:—

i. Robert Rogers, b. Feb. 11, 1799.
ii. Martha Rogers, b. Mar. 11, 1801.
iii. Lydia Rogers, b. Feb. 2, 1803.
iv. Jane Rogers, b. Feb. 22, 1805.
v. Frances Ann Rogers, b. Sept. 13 (Sept. 15, P.V.R.) 1807. (See No. 12 Crane-Morse Fam.)
vi. Rebecca Rogers, b. Mar. 2, 1810, d. July 18, 1839.
vii. William Rogers, b. Mar. 16, 1813.
viii. Ephraim Rogers, b. Apr. 26, 1815, d. 1839, unm.
ix. Agnes Campbell Rogers, b. Apr. 14, 1817.
x. John Jeremiah Rogers, b. Aug. 22, 1819.

2. George Rogers, b. Feb. 23 (Feb. 13, P.V.R.) 1777, d. Dec. 24, 1799.
3. William Rogers, b. Mar. 1, 1779, d. young.
4. Frances Rogers, b. Feb. 17, 1781, d. July 23, 1862, m. Dec. 18, 1800, Capt. John Rook, who d. Aug. 1806, lost at sea. She m. 2nd Apr. 30,

1813 (1815, P.V.R.), Thomas Kelley, d. May 1, 1815. Ch. b. Phipsburg:—

i. Mary Rook, b. Apr. 10, 1804, m. Capt. Francis Kelley of Bath, Sept. 20, 1827.
ii. George Rogers Rook, b. May 6, 1802.
iii. John Rook, b. Nov. 1806.

5. James Grace Rogers, b. June 12, 1783, d. Oct. 9, 1855, m. Ann (Nancy) Rogers of Bristol (int. Nov. 28, 1807). Ch. b. in Phipsburg:—

i. Jane Rogers, b. Nov. 20, 1808, m. a Curtis.
ii. George Alexander Rogers, b. Apr. 17, 1814.
iii. Robert Rogers, b. Feb. 12, 1819, m. Elizabeth Mary Batchelder, July 30, 1846.

6. Ruth Rogers, b. Oct. 26, 1785, d. Nov. 23, 1870, m. May 23, 1813, John Kelley, d. July 29, 1867. Ch. b. in Phipsburg:—

i. John Kelley, b. Nov. 13, 1813, m. Sept. 18, 1836, Maria Mereen, dau. of John and Mary Mereen, b. May 13, 1814, d. Oct. 8, 1836.
ii. Robert Rutherford Kelley, b. Mar. 25, 1816.
iii. Thomas Kelley, b. June 7, 1818.
iv. William Kelley, b. Apr. 6, 1821, d. Aug. 7, 1849, unm.
v. Jane Grace Kelley, b. Sept. 25, 1823, d. Apr. 30, 1908, m. Jan. 20, 1848, Waldron Cushing, d. Dec. 1, 1849.
vi. Edward Allen Kelley, b. Apr. 7, 1828, d. Mar. 19, 1872, Hematite, Mo., unm.

7. Ann Allen Rogers, b. Mar. 25, 1787, d. May 3, 1871, m. Apr. 14, 1808, Ballard Bartlett, s. of John Heard Bartlett, b. May 10, 1779, d. May 9 or 21, 1854. Ch. b. in Phipsburg:—

i. William Rogers Bartlett, b. May 31, 1810.
ii. Lydia Bartlett, b. July 3, 1812.
iii. Ballard Bartlett, b. Dec. 15, 1814.
iv. Drusilla Bartlett, b. Dec. 31, 1816.
v. Jeremiah Bartlett, b. Sept. 20, 1819, d. Apr. 24, 1888, m. Almira Pinkham.
vi. Henry Bartlett, b. Mar. 15, 1822, d. June 14, 1889.
vii. Frances Mary Bartlett, b. Apr. 15, 1824.
viii. Rufus King Bartlett, b. June 20, 1826.
ix. Hannah Ann Bartlett, b. Nov. 14, 1828.

8. Jane Grace Rogers, b. July 18, 1790, d. Nov. 1868, m. Apr. 14 or 25, 1808, Spencer Dingley of Harpswell, d. Apr. 23, 1845. Ch.:—

i. Elizabeth Rogers Dingley, b. July 2, 1809.
ii. Frances Jane Dingley, b. Aug. 26, 1811.
iii. Beulah B. Dingley, b. Apr. 10, 1814.
iv. Susan P. Dingley, b. July 12, 1816.
v. Hannah P. Dingley, b. Sept. 12, 1818.
vi. Anthony C. Dingley, b. Sept. 29, 1820, d. Apr. 3, 1829.

vii. William R. Dingley, b. May 21, 1823.
viii. Elijah C. Dingley, b. Jan. 18, 1826, lost at sea, unm.
ix. John Dingley, b. Jan. 2, 1829.
x. Unnamed, d. same day.
xi. Unnamed, d. same day.
xii. Marguerite Dingley, b. Nov. 25, 1835, m. a Couillard.

9. Mercy Rogers, b. Jan. 9, 1794, m. Nov. 15, 1818, Benjamin Foster.
10. Margaret Miller Rogers, b. May 16, 1796, d. Aug. 12, 1830, m. July 30, 1818, James Grace Crawford (see No. 9).

9. Frances (Fanny) Grace[2] *(Jane Kneely[1])* was born in Georgetown, June 10, 1755, died Oct. 25, 1826. She married (int. Apr. 8, 1780) Thomas Crawford, son of Thomas Crawford, born Aug. 23, 1756, died Apr. 12, 1837. Revolutionary soldier at Bunker Hill. Children, born in Georgetown:—

1. Thomas Crawford, b. Sept. 12, 1780, lost at sea, Sept. 1811.
2. William Crawford, b. July 12, 1782, d. Sept. 2, 1851, m. 1815, Mary L. Pease, b. July 12, 1793, d. Oct. 20, 1859. Ch. b. in Bath:—
   i. Mary Jane Crawford, b. Mar. 3, 1814.
   ii. Thomas Crawford, b. Sept. 28, 1816, d. at sea, July 30, 1835.
   iii. Lois P. Crawford, b. May 19, 1819.
   iv. William Henry Crawford, b. Mar. 19, 1824.
   v. John Grace Crawford, b. Sept. 10, 1828, drowned May 20, 1836.
3. Susannah Crawford, b. July 8, 1784, d. Mar. 22, 1826, m. Nov. 21, 1805, Thomas Timmons, b. in Ireland, d. abt. Dec. 25, 1832, starved on wreck of brig of which he was Master. Ch. b. in Bath:—
   i. Catherine Fox Timmons, b. Sept. 30, 1807.
   ii. Thomas Crawford Timmons, b. June 13, 1812, d. Dec. 13, 1813.
   iii. James Grace Timmons, b. Dec. 15, 1814, d. Feb. 15, 1816.
   iv. Owen Augustus Timmons, b. Jan. 7, 1817.
   v. Frances Mary Timmons, b. Mar. 11, 1819.
   vi. Huldah Grace Timmons, b. Apr. 11, 1821, m. Aug. 1870, Samuel Wiley Rogers, no ch.
4. John Grace Crawford, b. Mar. 17, 1787, d. Apr. 22, 1819 of yellow fever on passage from West Indies to Bath, unm.
5. Fanny Crawford, b. Feb. 27, 1790, d. Aug. 26, 1876, unm.
6. Mary Smith Crawford, b. Aug. 17, 1793, d. May 25, 1875, m. May 27, 1827, Josiah Dill Haley, d. Apr. 17, 1862. Ch. b. in Bath:—
   i. Mary Frances Haley, b. May 6, 1828, d. Aug. 24, 1863, unm.
   ii. Catherine Fox Haley, b. Nov. 8, 1830, d. May 24, 1832.
   iii. Catherine Augusta Haley, b. Feb. 9, 1833.
   iv. John Thomas Haley, b. Feb. 9, 1835.
7. James Grace Crawford, b. Mar. 21, 1795, d. Apr. 1, 1867, m. July 30, 1818, Margaret Miller Rogers (see No. 6), b. May 16, 1796, d.

Aug. 12, 1830. He m. 2nd, June 19, 1832, REBECCA CHANDLER MEREEN, dau. of Capt. Samuel and Rebecca (Chandler) Mereen, b. Feb. 3 (Feb. 8, P.V.R.) 1808, d. Mar. 28, 1876. He was a soldier in the War of 1812 and Capt. of Bath Artillery. Ch. b. in Bath:—

I. SUSAN TIMMINS CRAWFORD, b. Mar. 30, 1819.
II. JAMES WYLIE CRAWFORD, b. Oct. 21, 1832.
III. REBECCA CHANDLER CRAWFORD, b. July 30, 1834.
IV. MARGARET ANN CRAWFORD, b. May 3, 1836.
V. HANNAH MELISSA CRAWFORD, b. June 21, 1838.
VI. LORENZO MEREEN CRAWFORD, b. Aug. 11, 1840.
VII. THOMAS ORIN CRAWFORD, b. Sept. 5, 1842, killed at Antietam, Sept. 17, 1862.
VIII. ELLEN ADELIA CRAWFORD, b. Apr. 5, 1845.

10. JOHN GRACE[2] *(Jane Kneely[1])* was born in Georgetown, in 1761, and died Jan. 19, 1831. He married (int. Apr. 4, 1799) HANNAH HALLOWELL ROGERS, daughter of Hugh and Hannah (Hallowell) Rogers, born Dec. 23, 1773, died Dec. 21, 1836. No children, but an adopted son, *Samuel Wylie Rogers,* her nephew.

11. WILLIAM GRACE[2] *(Jane Kneely[1])* was born Apr. 13, 1764, and married (int. May 8, 1784) SARAH ANDREWS of Brunswick, born May 30, 1757, died Feb. 23, 1837. Children, born in Bath:—

12 THOMAS, d. at sea, unm.
13 WILLIAM, d. at sea, unm.
14 JANE, m. WILLIAM THORNTON.
15 HANNAH, m. SAMUEL WITHAM.
16 SARAH, d. unm.
17 †ELSIE, b. Feb. 21, 1796, m. DAVID PERCY.
18 RACHEL, m. AMASA SMITH.
19 JOHN, m. a PERRY.

THIRD GENERATION

17. ELSIE GRACE[3] *(William[2], Jane Kneely[1])* was born in Georgetown, now Bath, Feb. 21, 1796, died Jan. 3, 1866, and married May 26, 1816, DAVID PERCY, son of David and Mary Percy, born Nov. 29, 1791, died Feb. 9, 1867. Children, born in Bath:—

1. RACHEL G. PERCY, b. Apr. 8, 1817, d. Sept. 25, 1818.
2. RACHEL JANE PERCY, b. May 12, 1819.
3. MARY ELIZABETH PERCY, b. Feb. 22, 1822.
4. JOHN GRACE PERCY, b. June 14, 1824.
5. MARCUS C. PERCY, b. Sept. 22, 1826, d. July 4, 1828.
6. ANDREW JACKSON PERCY, b. Mar. 14, 1829.
7. DAVID THOMAS PERCY, b. Aug. 15, 1831.
8. ALICE JOANNA PERCY, b. Apr. 22, 1834, d. May 1, 1836.
9. WILLIAM PERCY, b. Aug. 14, 1836, d. Sept. 4, 1836.

The Keith Family

1. Richard Hayden Keith, born Mar. 1, 1820, in Winslow, son of Sidney and Ann (Hayden) Keith. He married, Dec. 17, 1846, Jane Drummond Hiscock, born Mar. 7, 1826, died Apr. 25, 1900, Puyallup, Wash., daughter of Prince Hiscock and Mary (Drummond) Hiscock. (See No. 58 Drummond Fam.). Children:—

2 Rinaldo Henry, b. Nov. 18, 1847, d. July 2, 1877, m. Nov. 23, 1876, Dora Webster of Amherst, Wis. No ch.
3 †George Elmer, b. Oct. 26, 1849.
4 †Mary Ann, b. July 27, 1851, m. Albert Warren Fuller.
5 †James Lathrop, b. Oct. 1, 1853.
6 Ansel Richard, b. July 4, 1855, m. Mary A. Warren of Hale, Wis., Apr. 2, 1882.
7 Lilla J., b. Oct. 20, 1858.
8 Lincoln Sidney, b. Oct. 29, 1860.
9 Julia Bassett, b. Dec. 21, 1862.
10 Edward Charles, b. Mar. 5, 1866.

3. George Elmer Keith[2] *(Richard Hayden[1])* born in Fairfield, Oct. 26, 1849, died Sept. 15, 1876, and married, Sept. 5, 1875, Julia Wright, who died Sept. 18, 1877. Child:—

11 Edna, d. July, 1877.

4. Mary Ann Keith[2] *(Richard Hayden[1])* was born July 27, 1851, in Bath, died May 15, 1929, and married, May 19, 1873, Albert Warren Fuller of Winslow, born Mar. 28, 1839, son of Enoch Jr. and Harriet (Warren) Fuller. Child:—

1. Norman Keith Fuller, b. in Fairfield, July 27, 1875, d. in Waterville, Mar. 29, 1911, m. Sept. 21, 1904, Lillian May Small, dau. of William S. Small, b. Gardiner, Oct. 9, 1879. She m. 2nd Herbert L. Emery who d. June 18, 1933. Ch.:—
   - i. Florence Edna Fuller, b. July 6, 1905, m. Sept. 3, 1929, Leslie G. Morse, and had, *Norma Claire,* b. Aug. 31, 1931 and *Philip Leslie,* b. Aug. 30, 1933.
   - ii. Gordon Keith Fuller, b. July 13, 1908, m. Nov. 23, 1933, Dorothy Hunt, and had, *Joyce Ann,* b. June 30, 1934, and *Faith Lillian,* b. July 28, 1939.
   - iii. Norma Lillian Keith Fuller, b. June 18, 1910.
2. George Rinaldo Fuller, b. in Winslow, Sept. 15, 1877, m. Apr. 8,

1902, HATTIE MAE HAPWORTH, b. Nov. 25, 1884, in East Eddington, dau. of Zelotes Hapworth. Ch.:—

I. HELEN MAE FULLER, b. Mar. 22, 1903, Oakland, m. June 18, 1924, GEORGE BARTON WRIGLEY, b. Oct. 14, 1901, d. Feb. 20, 1937. Ch.:—*Dorothy Mae,* b. Oakland, Apr. 16, 1925, *Donald Erwin,* b. Oakland, Aug. 18, 1928, *Ruth Mavis,* b. Waterville, Jan. 18, 1932.

II. RICHARD RINALDO FULLER, b. June 28, 1905, d. Oct. 26, 1905.

III. HAROLD ALBERT FULLER, b. Nov. 15, 1908, Oakland, m. Oct. 8, 1930, LILLIAN MARGUERITE MACDOUGALL, dau. of Charles S. MacDougall. Ch.:—*Elizabeth Ann,* b. Waterville, Aug. 15, 1931, and *Judith Louise,* b. Waterville, Dec. 29, 1934.

IV. MYRTLE LOUISE FULLER, b. May 2, 1911, Oakland.

V. GEORGE ARNOLD FULLER, b. June 9, 1913, Oakland, m. Aug. 24, 1934, ALICE E. BLAKE, dau. of Robert and Margaret (Shepard) Blake. Ch.:—*Richard Arnold,* b. Sept. 21, 1935.

VI. LAWRENCE EDMUND FULLER, b. May 16, 1922.

VII. LILLIAN EMILY FULLER, b. Feb. 16, 1924.

(See Addenda for remainder of family.)

Marshall Family

1. WILLIAM MARSHALL came to this country in 1746, being then 19 years old, from a place in Ireland, a few miles from Londonderry. He came with Capt. William Stinson, and settled at first on the east side of the Kennebec River, but shortly after he bought 100 acres of land on the west side, and settled in Bath, where he lived and died. He married (int. Mar. 10, 1750) MARGARET DRUMMOND (No. 18 Drummond Fam.). She was born in Georgetown, May 31, 1733, and after her death he married, May 12, 1763, MRS. ELANOR TRAFTON of Georgetown, who already had a son *Jotham*. By his second wife he had *William Jr., Arabella, Mary* and *John*. She dying, he married, in his old age, SARAH HALL, who survived him. He died at the age of 83, and in his will dated Jan. 30, 1810, probated May 12, 1814, he mentions wife Sarah. Children by first wife, Margaret Drummond, born in Georgetown:—

2 †JANE, b. Feb. 16, 1750/1, m. DAVID OLIVER.
3 †CATHERINE, b. Dec. 6, 1752, m. CYPRON CORNISH.
4 †MARGARET, b. Aug. 6, 1755, m. PETER FARNSWORTH.
5 JAMES, b. Nov. 22, 1757, lost at sea after 1810, unm.
6 FRANCES, b. Oct. 13, 1759, m. (int. June 26, 1802) EZEKIEL GILMAN. No ch. She is not mentioned in her father's will of Jan. 30, 1810, and probably d. previously.
7 Unnamed, d. in childhood.

SECOND GENERATION

2. JANE MARSHALL[2] *(William[1])* was born in Georgetown, Feb. 16, 1750/1, and died July 13, 1829. She married (int. Dec. 15, 1772), DAVID OLIVER 3D, who died Nov. 12, 1827. Children, born in Georgetown:—

1. JAMES OLIVER, b. Jan. 7, 1774, d. Sept. 9, 1818, m. Sept. 4 or 13, 1801, ANN MARIA WHITE, b. Jan. 28, 1775, d. May 3, 1855. Ch. b. in Georgetown:—
   - I. ALFRED WHITE OLIVER, b. June 12, 1803, d. July 1823.
   - II. LORING WHITE OLIVER, b. Jan. 13, 1805, d. May 13, 1822, drowned between Portland and Seguin.
   - III. ANN MARIA OLIVER, b. Aug. 14, 1806.
   - IV. EMILY OLIVER, b. Nov. 4, 1808, d. July 16, 1851, unm.
   - V. JAMES OLIVER, b. May 24, 1811.
   - VI. EDWARD OLIVER, b. Mar. 16, 1813, d. Aug. 14, 1842, unm.
2. MARGARET OLIVER, b. June 11, 1776, d. Oct. 10, 1848, m. Oct. 5, 1800,

David Oliver (the fifth) who d. Sept. 30, 1850. Ch. b. in Georgetown:—

i. Pamelia Oliver, b. Mar. 25, 1801, d. Nov. 8, 1803.
ii. Stephen Oliver, b. Apr. 18, 1803, d. Jan. 31, 1859, unm.
iii. Pamelia Oliver, b. Dec. 25, 1805.
iv. Albert Oliver, b. Mar. 8, 1808.
v. Nancy Oliver, b. Nov. 23, 1810.
vi. Frances Jane Oliver, b. Mar. 5, 1813.
vii. Arthur Oliver, b. Jan. 22, 1816.
viii. James Oliver, b. Oct. 1, 1818.

3. Sarah Oliver, b. May 3, 1778, m. Oct. 24, 1819, Samuel Dunton of Edgecomb. Ch. b. in Westport:—

i. Frances Oliver Dunton.

4. Mary Oliver, b. Apr. 15, 1781, m. (int. Dec. 26, 1807) Ebenezer Hunt, who d. Feb. 12, 1819. She m. 2nd July 22, 1820, Samuel Berry, who died May 18, 1831, and she m. 3d Nov. 15, 1832, Thomas McLanathan, and 4th, Jan. 19, 1854, John Dunton. No ch.

5. David Oliver, b. Sept. 2, 1783, d. Feb. 8, 1868, m. Jan. 9, 1812 Sarah Hogan, who d. Dec. 4, 1839, and 2nd Frances Oliver, dau. of John and Sarah (Sweetser) Oliver, who d. Feb. 10, 1881, a. 90 y. 1 m. 8 ds. Ch. b. in Georgetown:—

i. Reuben Oliver, b. Oct. 16, 1812.
ii. Thomas H. Oliver, b. Oct. 23, 1814.
iii. Moses Owen Oliver, b. Nov. 17, 1816.
iv. James Drummond Oliver, b. Apr. 9, 1819.
v. Catherine Oliver, b. May 30, 1821.
vi. Sarah Ann Oliver, b. Sept. 28, 1823.
vii. David Oliver, b. Sept. 23, 1825, d. Oct. 1, 1825.
viii. Rachel Emerson Oliver, b. Aug. 7, 1826.
ix. Alfred Oliver, b. Jan. 12, 1829, d. Dec. 16, 1844.
x. David Marks Oliver, b. July 12, 1831.

6. Jane Oliver, b. Apr. 18, 1790, d. Mar. 1, 1868, m. Feb. 6, 1812, John Hinckley, who d. Feb. 6, 1856. Ch. b. in Georgetown:—

i. Samuel Parker Hinckley, b. July 2, 1813.
ii. Oliver Perry Hinckley, b. Dec. 12, 1815, d. Nov. 1884, unm.
iii. Mary Jane Hinckley, b. Aug. 23, 1818.
iv. David Webber Hinckley, b. Feb. 10, 1821, lost at sea, winter of 1882 or 1883 in barque, "Baring Bros."
v. Margaret Elizabeth Hinckley, b. Mar. 17, 1823, m. Fred Rogers (see No. 3 John Campbell Fam.).
vi. John Loring Hinckley, b. Oct. 3, 1825, lived in St. Louis, Mo.
vii. Louisa Ann Hinckley, b. Sept. 7, 1828.

viii. James Norman Hinckley, b. May 6, 1831.
ix. Benjamin Franklin Hinckley, b. Jan. 4, 1834.

7. Frances Oliver, b. Apr. 7 or 23, 1793, d. Oct. 15, 1858, m. Feb. 27, 1817, Rev. David Webber of Edgecomb, who d. Feb. 3, 1868. Ch. b. in Westport:—
   i. Samuel Webber, b. Dec. 19, 1819.
   ii. Emeline Webber, b. Sept. 29, 1822.
   iii. Mary Jane Webber, b. Jan. 2, 1825, m. Aug. 16, 1848, Ebenezer Percy Oliver. No ch.
   iv. Permelia Ann Webber, b. Feb. 13, 1827, d. young.
   v. Oliver Webber, b. Feb. 11, 1829.

3. Catherine Marshall[2] *(William[1])* was born in Georgetown, Dec. 6. 1752, and married (int. Mar. 1, 1781) Sypron Cornish, who married 2nd Catherine Potter, Nov. 12, 1799, and died Sept. 9, 1836. William Marshall (No. 1) in his will of Jan. 30, 1810, mentions "children of my daughter Catherine Cornish, deceased." Children, born in Bowdoin:—

1. Cyprian Cornish, d. July 1813 in the Army of the War of 1812, m. Reliance Mallett. Ch. b. in Bowdoin:—
   i. Arthur Cornish, b. Feb. 14, 1805, d. unm.
   ii. Eleanor Cornish, b. Oct. 10, 1807.
   iii. Rhoda Cornish, b. Oct. 25, 1809.
   iv. Eliza Cornish, b. July 5, 1812, d. 1883, unm.
2. James Cornish, b. Jan. 4, 1784, d. Apr. 20, 1844, m. Feb. 15, 1814, Charity Coombs of Bowdoin. Ch. b. in Bowdoin:—
   i. Charlotte Coombs Cornish, b. Aug. 5, 1815, d. July 1861 at Damariscotta.
   ii. Colby Coombs Cornish, b. Sept. 9, 1818.
   iii. Jane B. Cornish, b. Oct. 5, 1820, m. Nov. 10, 1836, Frederic Curtis, no ch.
   iv. William Cornish, b. Oct. 28, 1822.
   v. Abram Adams Cornish, b. Feb. 21, 1825.
   vi. David Patten Cornish, b. Mar. 4, 1827.
   vii. Eri B. Cornish, b. Apr. 13, 1830, d. Oct. 17, 1844.
   viii. Susan Ann Cornish, b. June 16, 1834.
   ix. Rachel Patten Cornish, b. Dec. 16, 1837.
3. William Cornish, b. Jan. 13 or 25, 1787, d. June 26, 1861, m. Mar. 26, 1815, Betsey Cary, who d. Mar. 20, 1834. No ch. He m. 2nd Aug. 19, 1834, Nancy Frederick. Ch. b. in Hampden:—
   i. William Frederic Cornish, b. Mar. 29, 1835, d. Sept. 29, 1841.
   ii. Elizabeth Cornish, b. July 16, 1836, d. Sept. 11, 1841.
   iii. Jacob Drummond Cornish, b. June 6, 1838.
   iv. Parker Cornish, b. Apr. 24, 1840, d. Mar. 5, 1846.
   v. William Frederic Cornish, b. July 15, 1842.

vi. Henry Cornish, b. Oct. 24, 1843.
vii. Lizzie A. Cornish, b. May 17, 1845.
viii. Robert P. Cornish, b. May 25, 1848, d. Mar. 14, 1849.
ix. Ella F. Cornish, b. May 17, 1852.

4. Margaret Marshall[2] *(William[1])* was born in Georgetown, Aug. 6, 1755, and died Mar. 2, 1844. She married in 1780, Peter Farnsworth, son of Jonas Farnsworth, born in Worcester, Mass., Aug. 18, 1754, died Dec. 11, 1803. She married 2nd, Aug. 7, 1806, Edmund Parker, who died Nov. 18, 1836. Children, born in Norridgewock:—

1. Patty Farnsworth, b. May 13, 1781, d. Dec. 3, 1803, unm.
2. Fannie Farnsworth, b. Apr. 27, 1783, d. 1868, m. Mar. 3, 1801, Caleb Gilman, no ch.
3. William Farnsworth, b. Apr. 12, 1785, d. Nov. 15, 1855, m. Dec. 14, 1814, Susan Tarbell, dau. of Joseph and Miriam Tarbell, b. July 25, 1790, d. July 28, 1879. Ch. b. in Norridgewock:—
   i. Mary Ann Farnsworth, b. Nov. 15, 1815.
   ii. George Farnsworth, b. Aug. 1, 1818.
   iii. Sarai Farnsworth, b. Oct. 19, 1821.
   iv. Caroline Susan Farnsworth, b. Oct. 2, 1823, d. Jan. 4, 1837.
   v. William Tarbell Farnsworth, b. Apr. 22, 1826, d. Aug. 4, 1859.
4. Jonas Farnsworth, b. Oct. 18, 1787, d. Feb. 16, 1875, m. Feb. 26, 1807, Maria Gould, dau. of Joshua Gould of Charleston, Vt., d. at Norridgewock, Mar. 13, 1814, and he m. 2nd, Apr. 7, 1819, Abi Gardner of Pembroke, dau. of Warren and Mary (Dunbar) Gardner, b. Dec. 29, 1798. Ch. by 1st w., b. in Norridgewock:—
   i. Martha Farnsworth, b. Feb. 15, 1808.
   ii. Peter Gould Farnsworth, b. July 1, 1809.
   iii. Esther Farnsworth, b. Feb. 15, 1811.
   iv. Diantha Maria Farnsworth, b. Jan. 5, 1813, d. unm.

   By 2nd w. b. in Pembroke:

   v. Abi Sarah Farnsworth, b. Sept. 21, 1821.
   vi. Parker Jonas Farnsworth, b. Oct. 24, 1822, d. Dec. 2, 1843 (drowned).
   vii. Lucinda Ayers Farnsworth, b. Feb. 2, 1824.
   viii. Mary Gardner Farnsworth, b. Feb. 24, 1826.
   ix. Fanny Gilman Farnsworth, b. Aug. 13, 1829.
   x. Albert Smith Farnsworth, b. Apr. 5, 1831, d. Oct. 13, 1831.
   xi. Laura Ann Farnsworth, b. Feb. 28 ,1834.
   xii. Emily Angeline Farnsworth, b. Mar. 24, 1836, d. Oct. 5, 1836.
   xiii. Albert Smith Farnsworth, b. Apr. 7, 1839.
   xiv. Solon Parker Farnsworth, b. Mar. 29, 1843.

5. Drummond Farnsworth, b. Nov. 3, 1789, d. May 16, 1866, m. Nov. 10, 1816, Charlotte Carter of Unity, who d. Aug. 23, 1831, and he m. 2nd Mar. 4, 1833, Meroe Sylvester. She d. Dec. 23, 1844 and he m. 3d, Jan. 7, 1846, Julia Whittemore of Cambridge, Mass., who d. July 1885. Ch. b. in Norridgewock:—
    i. James Burgess Farnsworth, b. Sept. or Nov. 12, 1817.
    ii. Caroline Matilda Farnsworth, b. Dec. 6, 1819.
    iii. Margaret Jane Farnsworth, b. Jan. 12, 1822.
6. Cephas Farnsworth, b. Mar. 14, 1793, d. May 17, 1881, m. 1816, Eunice Brown, dau. of Benjamin and Sarah (McLellan) Brown of Vassalboro, b. Apr. 27, 1796. Ch., the first 3 b. in Vassalboro, the others in Lisbon:—
    i. Parker Farnsworth, b. Dec. 17, 1816, d. unm.
    ii. Sarah Jane McLellan Farnsworth, b. Sept. 20, 1818.
    iii. Susan Brown Farnsworth, b. Sept. 26, 1821.
    iv. Josiah Farnsworth, b. May 12, 1824, m. Oct. 22, 1848, Caroline Jordan. No ch.
    v. Benjamin Brown Farnsworth, b. Oct. 22, 1826.
    vi. Parker Cephas Farnsworth, b. June 20, 1879.
    vii. Octavia McKeen Farnsworth, b. June 8, 1847.

Rogers Family

1. George Rogers, born in Londonderry, N. H., died Nov. 27, 1818, and married (int. July 13, 1751) Margaret Campbell (No. 4 Alexander Campbell Fam.). He was the son of William Rogers, who came, according to tradition, supported by much evidence, from Londonderry, Ireland. The family were Scotch Irish Presbyterians, and lived first in Londonderry, N. H. He married 2nd, widow Alice Means, and had two children, *George,* born Jan. 24, 1765, and *Agnes*. Children, by 1st wife, born in Georgetown:—

2 †Dinah, b. July 29, 1752, m. Joseph Skolfield.
3 †Alexander, b. Jan. 23, 1754.
4 William, b. Aug. 15, 1755. He was in North Yarmouth in 1782, and d. unm.
5 †James, b. July 6, 1757 or Aug. 6, 1756.

SECOND GENERATION

2. Dinah Rogers[2] *(George[1])* was born in Georgetown, July 29, 1752. Her father moved to North Yarmouth, now Freeport, while she was a child, and she married (int. Jan. 15, 1780), Joseph Skolfield of Brunswick. She died Mar. 20, 1797, and he married again and had a large family.

3. Alexander Rogers[2] *(George[1])* was born in Georgetown Jan. 23, 1754, and died in Topsham, Mar. 10, 1846. He married Oct. 22, 1782, Margaret (Wilson) Hunter, widow of John Hunter, and daughter of Thomas and Ann (Cochrane) Wilson. She died Apr. 16, 1831. He settled on the Rogers farm, which was afterwards occupied by his son, grandson and great grandson. He was called Major on his tombstone. Children, born in Topsham:—

6 †Peggy, b. Aug. 13, 1783, m. Nathaniel Green.
7 †George, b. Nov. 18, 1785.
8 Campbell, b. May 29, 1788, d. Mar. 19, 1789.

5. James Rogers[2] *(George[1])* was born in Georgetown, July 6, 1757, or Aug. 6, 1756, died Feb. 26, 1835. He married (int. June 14, 1780), Mary Mustard, born Nov. 13, 1758, Topsham, died Oct. 6, 1811, and he married 2nd in 1812, Lydia Thompson, born Jan. 13, 1762, died Aug. 24, 1828. He married 3d, Mrs. Mary Ridley. Children, by first wife:—

9 †Margaret, b. Apr. 14, 1783, m. Isaac Leonard.
10 †James Mustard, b. Feb. 20, 1785.
11 †George, b. Feb. 3, 1787.
12 †Charles.

13 †Charity, b. Nov. 24, 1791, m. Robert Hunter.
14 Adnai, d. young.
15 †Mary Mustard, b. Feb. 11, 1798, m. James Potter.
16 †Louisa, b. Feb. 24, 1800, m. James Denham.

THIRD GENERATION

6. Peggy Rogers[3] *(Alexander[2], George[1])* was born in Topsham, Aug. 13, 1783, died Dec. 14, 1875, and married (int. Apr. 2, 1808) Nathaniel Green, who died Apr. 3, 1848, age 66. Children, born in Topsham:—

1. Alexander Rogers Green, b. Oct. 11, 1808.
2. John Stark Green, b. May 5, 1811.
3. George Gardner Green, b. Apr. 21, 1814, d. July 3, 1855, Secret Ravine, Cal.
4. Margaret Ann Green, b. Nov. 8, 1816.
5. Caroline Frances Green, b. Aug. 10, 1819.
6. Henry Wilson Green (Capt.), b. June 21 or 24, 1823, d. Jan. 24, 1888.
7. Nathaniel Campbell Green, b. July 13, 1825.

7. Capt. George Rogers[3] *(Alexander[2], George[1])* was born in Topsham, Nov. 18, 1785, died May 16, 1865, (Hon. George Rogers on stone), and married Mar. 17, 1818, Mary Patten, born Oct. 11, 1794, daughter of Capt. David and Hannah (Hunter) Patten, and died Jan. 26, 1821. He married 2nd, July 17, 1823, Lucinda Patten, sister to his first wife. She died Jan. 5, 1829. Children, born in Topsham:—

17 †George Albion, b. May 1, 1819.
18 David Green, b. Aug. 17, 1820, d. Oct. 17, 1820.
19 David Osborne, b. June 1, 1824, d. July 27, 1827.
20 Mary Lucinda Patten, b. Dec. 28, 1828, d. Jan. 1832.

9. Margaret (Peggy) Rogers[3] *(James[2], George[1])* was born in Bowdoin, Apr. 14, 1783, and married, Dec. 5, 1802, Isaac Leonard, born Nov. 24, 1779. Children, born in Bowdoin (Bowdoinham, Topsham V.R.):—

1. James Rogers Leonard, b. Aug. 11, 1803.
2. Isaac Leonard, b. June 29, 1805.
3. Abiel Leonard, b. Jan. 22, 1807.
4. George Leonard, b. Oct. 27, 1808, d. unm.
5. Margaret (Peggy) Leonard, b. Oct. 22, 1810.
6. Joseph Leonard, b. Oct. 30, 1812, d. Reno, Nev. Mar. 18, 1884.
7. Charles Mustard Leonard, b. Nov. 28, 1814, m. Mrs. Little of Kingston, Pa., d. White Haven, Pa.
8. William E. Leonard, b. Nov. 23, 1816, d. Pa. May 12, 1886.
9. Robert H. Leonard, b. Jan. 24, 1819, d. young.

10. Seth Hawthorne Leonard, b. Apr. 20, 1821, d. Oct. 7, 1886, Bowdoin.
11. Alexander P. Leonard, b. Apr. 26, 1825, d. young.

10. James Mustard Rogers[3] *(James[2], George[1])* was born in Bowdoin, Feb. 20, 1785, died June 12, 1851, and married Mar. 29, 1807, Lucy Leonard, born June 24, 1786, died Feb. 10, 1854. Children born in Bowdoin:—

21 Mary Mustard, b. July 14, 1808.
22 Harrison Otis, b. June 12, 1810, d. at sea, Aug. 1, 1833.
23 Caroline, b. Dec. 28, 1811.
24 James Leonard, b. Aug. 24, 1813.
25 Alonzo, b. June 16, 1816 (1815 C.R.)
26 Lucy Jane, b. Sept. 10, 1822 (Nov. 14, 1821, C.R.).
27 Rebecca Adams, b. Nov. 11, 1824 (Feb. 19, 1825, C.R.).

11. George Rogers[3] *(James[2], George[1])* was born in Bowdoin, Feb. 3, 1787, died Jan. 3, 1860, and married in 1810, Jane Powers, born May 8, 1785, daughter of Richard and Susan Powers, died July 22, 1860. Children, born in Bowdoin:—

28 Lovina, b. July 20, 1811.
29 George, b. July 25, 1816.

12. Charles Rogers[3] *(James[2], George[1])* was born in Bowdoin, and died about 1852. He married Abigail Thompson, daughter of Peleg Thompson. He married 2nd, Deborah Thompson, half sister to his first wife. He married 3d, Mary Green. Children:—

30 Mary Mustard, b. Aug. 13, 1814 or 1815.
31 Charles, b. 1818.
32 Abigail, b. 1821, d. abt. 1829.

By 2nd wife,

33 Joseph, went to sea, never heard from.

By 3d wife

34 Katie, d. unm.
35 Emma, m. Joshua Emery of Lynn, Mass.
36 Frank.

13. Charity Rogers[3] *(James[2], George[1])* was born in Bowdoin, Nov. 24, 1791, died Nov. 26, 1825 in Bowdoinham, and married May 26, 1812, Robert Hunter. After her death he married again, and had other children. He died May 31, 1870 in Pittsfield. Children, born in Bowdoinham:—

1. James Rogers Hunter, b. May 26, 1812.
2. Louisa Rogers Hunter, b. Sept. 16, 1814.
3. Mary Hunter, b. Aug. 10, 1816, d. June 5, 1817.
4. Nancy Hunter, b. June 29, 1818.
5. Robert Patten Hunter, b. Jan. 29, 1820.
6. Charity Rogers Hunter, b. Oct. 26, 1825.

15. Mary Mustard Rogers[3] *(James[2], George[1])* was born in Bowdoin, Feb. 11, 1798, and died May 23, 1848. She married Feb. 14, 1821, James Potter, born Aug. 20, 1793, son of John Potter, died Jan. 2, 1860. Children, born in Bowdoin:—

1. Albion James Potter, b. June 16, 1822, d. Sept. 27, 1876, unm.
2. Margaret Abigail Potter, b. May 26, 1827.
3. Anson Rogers Potter, b. Mar. 29, 1830. Enlisted in army during Civil War and never heard from.

16. Louisa Rogers[3] *(James[2], George[1])* was born in Bowdoin, Feb. 24, 1800, died Nov. 21, 1869, and married, July 25, 1819, James Denham, born June 19, 1794, died Mar. 15, 1864. Children, born in Bowdoin:—

1. Mary Mustard Denham, b. Oct. 25, 1819.
2. Katherine Denham, b. Jan. 25, 1823.
3. Minerva Jane Denham, b. July 23, 1826.
4. Susan Denham, b. July 15, 1828.
5. James Patten Denham, b. Apr. 15, 1831.
6. Agnes Rogers Denham, b. July 1, 1834.

FOURTH GENERATION

17. George Albion Rogers[4] *(George[3], Alexander[2], George[1])* was born in Topsham, May 1, 1819, died there June 30, 1874, and married in Brunswick, June 20, 1843, Mary S. Perkins, born Jan. 31, 1822. Children, born in Topsham:—

37 †George Osborne, b. May 25, 1845.
38 †Albion Lincoln, b. Apr. 22, 1852. (Lincoln Albion)
39 †William Skolfield, b. Jan. 25, 1858.

FIFTH GENERATION

37. George Osborne Rogers[5] *(George Albion[4], George[3], Alexander[2], George[1])* was born in Topsham, May 25, 1845, and married Nov. 12, 1868, Julia Isabella Annible, adopted daughter of Horatio and Rachel Staple, born July 4, 1845, Isl. Cuba. Married 2nd Nov. 28, 1882, Sarah V. Simpson of New Orleans, La. Child by 1st wife:—

40 George, b. Oct. 3, 1869.

38. Lincoln Albion Rogers[5] *(George Albion[4], George[3], Alexander[2], George[1])* was born in Topsham, Apr. 22, 1852, and married, June 25, 1879 in Boston, Mass., Margaret Barnes, born in Portland, Oct. 7, 1854. Child:—

41 Margaret, b. June 12, 1887 in New Britain, Conn.

39. William Skolfield Rogers[5] *(George Albion[4], George[3], Alexander[2], George[1])* was born in Topsham, Jan. 25, 1858, married Sept. 9, 1885, N. Annie Skelton, b. Feb. 26, 1862 in Richmond. Children:—

42 Annie Luella, b. Oct. 5, 1887.
43 Walter Henry, b. June 20, 1891.

Todd Family

1. JOHN TODD, born in Londonderry, Ireland in 1736, lost at sea, Oct. 21, 1773 on Hampton Beach, married on Aug. 14, 1766, Nancy Campbell (see No. 11 Alexander Campbell Fam.) born June 10, 1744. Children, born in Georgetown:—

2 †JOHN CAMPBELL, b. Apr. 27, 1767.
3 †JAMES, b. Oct. 20, 1768.
4 †MARGARET, b. Mar. 25, 1771, m. ISAIAH WYMAN.
5 ALEXANDER, b. Oct. 29, 1773, d. Sept. 25, 1796, unm.

SECOND GENERATION

2. JOHN CAMPBELL TODD[2] *(John[1])* was born in Georgetown, Apr. 27, 1767, and died in Calais, June 9, 1828. He married, at Steuben, Dec. 2, 1790, ABIGAIL NICHOLS, and resided in Steuben and Eastport. His wife died Nov. 22, 1832. Children:—

6 †JOHN NICHOLS, b. Oct. 27, 1791.
7 †NANCY CAMPBELL, b. Nov. 19, 1793, m. AMASA CHENEY.
8 †MARGARET, b. Sept. 10, 1796, m. JOHN CALIFF DUTCH.
9 †ALEXANDER, b. Mar. 31, 1799.
10 †WILLIAM, b. Aug. 14, 1801.
11 MARY ANN, b. June 3, 1804, d. Apr. 20, 1855, unm.
12 †HANNAH TOWNSLEY, b. May 27, 1807, m. BENJAMIN FRANKLIN WAITE.
13 †ELIZABETH JANE, b. Aug. 23, 1810, m. JAMES THEODORE MAYVILLE.
14 †ABIGAIL, b. Dec. 30, 1812, m. LUTHER BRACKETT.

3. JAMES TODD[2] *(John[1])* was born in Georgetown Oct. 20, 1768, and married Mar. 29, 1791, MERCY FOSTER, born in Annapolis, Nova Scotia, June 2, 1773 and died Mar. 16, 1843. He was Captain of a coaster, was blown to sea, made St. Bartholomew, and died there of fever, about 1817. Children:—

15 NANCY, b. June 2, 1792, m. FRANCIS MORSE (see No. 38 Crane-Morse Fam.).
16 †SUSAN FOSTER, b. Dec. 17, 1794, m. ROBERT DUTCH.
17 †ELIZA, b. Nov. 30, 1796, m. THOMAS ANDREW BREWER.
18 †FRANCES CAMPBELL, b. Apr. 30, 1799, m. WILLIAM PIKE.
19 WILLIAM, b. Jan. 6, 1801, d. young.
20 WILLIAM, b. Mar. 9, 1802, d. a. 5.
21 †ALFRED, b. Dec. 6, 1805.
22 CAROLINE, b. Feb. 2, 1807, d. young.

4. MARGARET TODD[2] *(John[1])* was born in Georgetown, Mar. 25, 1771, and died Mar. 11, 1847. She married Dec. 16, 1790, ISAIAH WYMAN, son of Nathaniel and Martha Wyman, born Feb. 13, 1767, died Mar. 13, 1847. Chilren, born in Georgetown:—

1. EPHRAIM WYMAN, b. Oct. 19, 1791, d. Nov. 24, 1875, m. Feb. 4, 1822 LAVY (LOVEY) BATCHELDER, who d. Dec. 5, 1857. Children, the first 2 b. in Phippsburg, and the others in Webster:—
   - I. JOHN ANDREWS WYMAN, b. Dec. 4, 1822.
   - II. ALBERT WYMAN, b. June 9, 1824, d. May 6, 1866, m. ELLEN GOSS in Lewiston. No ch.
   - III. JULIA ANN WYMAN, b. Feb. 19, 1826.
   - IV. LYDIA P. WYMAN, b. Mar. 25, 1828.
   - V. SETH WYMAN, b. Dec. 4, 1829.
   - VI. MARY ANN WYMAN, b. Apr. 3, 1831, d. July 3, 1861.
   - VII. MARTHA J. WYMAN, b. Apr. 3, 1831, d. Oct. 27, 1831.
   - VIII. MARTHA J. WYMAN, b. July 6, 1832, m. Apr. 30, 1865, ROAK THURSTON LIBBY, as his 3rd w. No ch.
   - IX. EDWIN WYMAN, b. Apr. 10, 1834.
   - X. CHARLES H. WYMAN, b. May 23, 1836.
   - XI. WILLIAM A. WYMAN, b. May 6, 1837, d. May 9, 1837.
   - XII. PAMELIA JONES WYMAN, b. May 3, 1839.
   - XIII. FRANCES C. WYMAN, b. Feb. 20, 1841.
   - XIV. GEORGE H. WYMAN, b. Apr. 10, 1843.
   - XV. ALFRED B. WYMAN, b. July 27, 1846, m. ANGELINA HEWEY. No ch.
2. NATHANIEL WYMAN, b. Oct. 15, 1793, d. Apr. 18, 1813.
3. JOHN WYMAN, b. Jan. 4, 1797, d. Apr. 20, 1883, m. Feb. 20, 1824 (Mar. 20, 1823, P.V.R.), GRACE LUCRETIA BATCHELDER, who d. Jan. 14, 1850. Ch.:—
   - I. NANCY ANN WYMAN, b. May 10, 1826.
   - II. CORDELIA CUSHING WYMAN, b. Apr. 8, 1828.
   - III. LYDIA MARGARET WYMAN, b. Apr. 9, 1832.
   - IV. OCTAVIA BATCHELDER WYMAN, b. Oct. 11, 1834.
   - V. EMILY JANE WYMAN, b. Apr. 9, 1836.
   - VI. MARTHA JOHNSON WYMAN, b. May 8, 1838.
   - VII. JOHN PARSONS WYMAN, b. Oct. 14, 1840.
   - VIII. LOUISA CHASE WYMAN, b. Oct. 29, 1846.
   - IX. MARY ELLEN WYMAN, b. Oct. 29, 1846.
4. SETH WYMAN, b. Dec. 12, 1799, d. Aug. 2, 1824, unm.
5. NANCY WYMAN, b. Oct. 21, 1802, d. Sept. 9, 1890, in Allston, Mass., m. Nov. 16, 1825, ABNER LOWELL, who d. Apr. 2, 1876. Ch.:—
   - I. MARGARET WYMAN LOWELL, b. Phippsburg, Aug. 26, 1827.
   - II. JOHN STOCKBRIDGE LOWELL, b. Bath, June 29, 1830.
   - III. FRANCES C. LOWELL, b. Bath, June 27, 1833, d. Aug. 25, 1844.

iv. Armoriel J. Lowell, b. Bath, July 31, 1835.
v. Nancy Lowell, b. Bath, Feb. 15, 1837, d. Feb. 1, 1842.
vi. Abner Lowell, b. Bath, Oct. 15, 1839.
vii. Arabella F. Lowell, b. Phippsburg, Dec. 22, 1847.
viii. Esther A. Lowell, b. Allston, Mass., June 11, 1849.

6. Martha Wyman, b. Aug. 29, 1805, m. Nov. 24, 1831, Jonathan Johnson, who d. Apr. 12, 1855. Ch. b. in Phippsburg:—
   i. George Johnson, b. Oct. 8, 1832, d. Dec. 30, 1832.
   ii. Octavia C. Johnson, b. Oct. 2, 1833, d. Apr. 27, 1864.
   iii. David W. Johnson, b. Aug. 4, 1836, d. Jan. 5, 1838.
   iv. Zemisa A. Johnson, b. July 3, 1841, d. Nov. 1, 1866.
7. Campbell Wyman, b. July 30, 1808, m. June 20, 1844, Rosamond P. Nichols. Ch.:—
   i. Margaret A. Wyman, b. July 20, 1845.
   ii. Joseph C. Wyman, b. Apr. 2, 1847.
   iii. Rosamond Wyman, b. July 18, 1849, d. 1854.
   iv. George M. Wyman, b. Mar. 21, 1853, d. Feb. 19, 1873.
   v. Armis C. Wyman, b. Feb. 16, 1856.
   vi. Martin Wyman, b. Jan. 7, 1859.
8. Alexander Wyman, b. Feb. 6, 1811.
9. Isaiah Wyman, b. Oct. 28, 1813.

THIRD GENERATION

6. John Nichols Todd[3] *(John Campbell[2], John[1])* was born in Steuben, Oct. 27, 1791, and died in Calais, Apr. 23, 1862. He married, June 12, 1817, Lydia Downs, who died Jan. 27, 1875. Children:—
   23 William Tyler, b. Calais, Apr. 23, 1818.
   24 Shubael Downs, b. Eastport, Jan. 28, 1820.
   25 Temperance Lucinda, b. Feb. 16, 1822, d. Jan. 23, 1874, unm.
   26 Harriet Downs, b. Apr. 10, 1824.
   27 John Campbell, b. Aug. 20, 1826, d. Apr. 16, 1859, unm.
   28 Charlotte Downs, b. July 15, 1829, d. May 24, 1860.
   29 George Edward, b. Feb. 7, 1832.
   30 Jacob Leroy, b. Sept. 25, 1834, d. June 4, 1852.
   31 Helen Leroy, b. Jan. 26, 1837.
   32 Lydia Louise, b. Aug. 10, 1839, d. Sept. 17, 1842.
   33 Mary Abbie, b. Apr. 6, 1842.

7. Nancy Campbell Todd[3] *(John Campbell[2], John[1])* was born in Steuben or Eastport, Nov. 19, 1793, and died Dec. 17, 1878 at Oshkosh, Wis. She married, Nov. 1, 1810, Amasa Cheney, who died June 30, 1827. Children:—
   1. Eliza Jane Cheney, b. Eastport, Feb. 10, 1812.
   2. Nancy Maria Cheney, b. June 1, 1814, d. Nov. 1832.

3. Mary Ann Nichols Cheney, b. Apr. 2, 1817.
4. William Cheney, b. Aug. 8, 1819.
5. Abigail Persis Cheney, b. Mar. 25, 1822.
6. Elias Kelsey Cheney, b. June 10, 1825, d. July 9, 1825.
7. Amasa Cheney, b. Mar. 14, 1827.

8. Margaret Todd[3] *(John Campbell[2], John[1])* was born in Steuben, Sept. 10, 1796, and died May 23, 1880. She married, Apr. 7, 1814, at Eastport, John Califf Dutch, born July 4, 1788 at Ipswich, and died Aug. 8, 1873. Children, the last two born in Calais, the others in Eastport:—

1. Mary Califf Dutch, b. Feb. 16, 1815.
2. Susan Eliza Dutch, b. May 16, 1817.
3. John Parsons Dutch, b. July 30, 1819.
4. Margaret Elizabeth Dutch, b. Oct. 28, 1823.
5. Abigail Todd Dutch, b. Mar. 21, 1825.
6. Maria Haycock Dutch, b. Oct. 28, 1828.
7. Robert Shaw Dutch, b. June 30, 1831.
8. Hannah Sophia Dutch, b. Feb. 14, 1834, d. Sept. 24, 1862.
9. Winslow S. Dutch, b. Jan. 1, 1838.
10. Francis A. Dutch, b. Mar. 7, 1841, d. Jan. 7, 1842.

9. Alexander Todd[3] *(John Campbell[2], John[1])* was born in Steuben, Mar. 31, 1799, and died at Calais, May 23, 1852. He married Nov. 26, 1826, at Eastport, Harriet Little, who died Apr. 9, 1886. Children:—

34 Charlotte Hawkes, b. Mar. 14, 1829 in Calais, d. May 2, 1848.
35 Harriet Elizabeth, b. Feb. 22, 1835, St. Stephens, N. B.
36 Alexander Winslow, b. Aug. 19, 1837, St. Stephens, N. B.
37 Stephen Hill, b. Feb. 12, 1840, Calais, d. Jan. 21, 1866.

10. William Todd[3] *(John Campbell[2], John[1])* was born in Eastport, Aug. 14, 1801, and died in Cherryfield, Feb. 16, 1862. He married Dec. 23, 1831, Mary Ann Nickels, who died July 30, 1869. Children, born in Cherryfield:—

38 Sarah Shaw, b. June 24, 1835, d. Sept. 11, 1837.
39 William Edgar, b. July 28, 1837, d. June 10, 1841.
40 Benjamin Franklin, b. Sept. 28, 1839, d. July 16, 1860.
41 Martha Nickels, b. Sept. 23, 1842, d. Apr. 8, 1862.
42 Wendall Phillips, b. Oct. 2, 1846, d. Oct. 1868.

12. Hannah Townsley Todd[3] *(John Campbell[2], John[1])* was born in Eastport, May 27, 1807, and died Dec. 16, 1855. She married Apr. 30, 1826, at Calais, Benjamin Franklin Waite, who died Feb. 23, 1875. Children, the first four, born in Calais, and the others in St. Stephen, N. B.:—

1. Charles Waite, b. May 21, 1828.
2. Mary Elizabeth Waite, b. June 26, 1830.
3. Henry Hoyt Waite, b. Sept. 2, 1832, d. Nov. 13, 1863, Washington, D. C. of wounds received in Civil War.

4. Benjamin Franklin Waite, b. Jan. 30, 1835.
5. John Campbell Todd Waite, b. Jan. 17, 1837.
6. Frederick Townsley Waite, b. Apr. 11, 1839.
7. Helen Maria Waite, b. Jan. 11, 1844.
8. George Edwin Waite, b. Apr. 3, 1846, d. May 3, 1865.
9. Horace Waite, b. Jan. 11, 1849.

13. Elizabeth Jane Todd[3] *(John Campbell[2], John[1])* was born in Eastport, Aug. 23, 1810, and died July 8, 1885 at Bangor. She married June 27, 1832, James Theodore Mayville. Children:—

1. Harriet Elizabeth Mayville, b. Mar. 30, 1834, Calais.
2. Emma Sophia Mayville, b. Apr. 18, 1836, Baring.
3. Lucy Curtis Mayville, b. July 1, 1838, Baring.
4. Henry Harrison Mayville, b. Oct. 10, 1840, Baring.
5. Abbie Anna Mayville, b. Oct. 28, 1842, No. 9, R. 4.
6. Susan Maria Mayville, b. Dec. 27, 1844, d. July 18, 1846, Calais.
7. James Theodore Mayville, b. Dec. 21, 1846, Calais.
8. Albert Percival Mayville, b. Jan. 4, 1849, No. 9, R. 4.
9. Clara Christiana Mayville, b. May 22, 1851.
10. Juneville Mayville, b. June 12, 1854, East Hampden, d. Jan. 3, 1858, Hampden.

14. Abigail Todd[3] *(John Campbell[2], John[1])* was born in Eastport, Dec. 30, 1812, and married May 10, 1832, Luther Brackett, who died July 14, 1862. Children:—

1. George M. C. Brackett, b. Feb. 21, 1833, Calais, d. Apr. 17, 1878, m. Oct. 1860, Adelaide Veazie, no ch.
2. Edward L. Brackett, b. Dec. 22, 1836, Calais.
3. Frederick Brackett, b. Nov. 20, 1840, Weston.
4. Winslow Morse Brackett, b. July 14, 1843, Weston.
5. Mary E. Brackett, b. Sept. 11, 1847, Pictou, N. B.
6. Anna C. S. Brackett, b. Aug. 15, 1851, Pictou, N. B.

16. Susan Foster Todd[3] *(James[2], John[1])* was born Dec. 17, 1794, and died at Lubec, Apr. 1816. She married June 20, 1811 in Boston, Robert Dutch, who died in Florida, shipwrecked. Children:—

1. Alfred Todd Dutch, b. Apr. 7, 1812, Eastport.
2. Robert Dutch, b. Apr. 16, 1814, Eastport.
3. Susan Dutch, b. Feb. 29, 1816, Lubec.

17. Eliza Todd[3] *(James[2], John[1])* was born in Cherryfield, Nov. 30, 1796, and died 1862. She married at Eastport, July 25, 1824, Thomas Andrew Brewer, born in Boston, June 15, 1793, and died there, Sept. 5, 1859. Children, born in Calais:—

1. Thomas Auld Brewer, b. Apr. 30, 1825, d. Sept. 17, 1826.
2. George James Brewer, b. Nov. 7, 1826.

3. Caroline Augusta Brewer, b. May 31, 1828.
4. Susan Maria Brewer, b. Jan. 1, 1830.
5. John Stephen Brewer, b. Dec. 12, 1831.
6. William Norton Brewer, b. Apr. 11, 1836, d. Sept. 15, 1837.

18. Frances Campbell Todd[3] *(James[2], John[1])* was born in Columbia, Apr. 30, 1799, and died Feb. 14, 1872. She married Aug. 6, 1826, William Pike, born Aug. 10, 1801, son of William and Elizabeth (Christopher) Pike, died Nov. 21, 1863. Children, born in Calais:—

1. Frances Elizabeth Pike, b. Nov. 21, 1827.
2. Helen Augusta Pike, b. Feb. 1, 1829.
3. Maria Louisa Pike, b. June 30, 1830.
4. Martha Prescott Pike, b. Dec. 30, 1832.
5. William Henry Pike, b. Feb. 5, 1834, d. Apr. 26, 1859.
6. Alice Williams Pike, b. Nov. 7, 1836, d. Sept. 9, 1837.
7. Alice Williams Pike, b. Apr. 16, 1839.

21. Alfred Todd[3] *(James[2], John[1])* was born in Steuben, Dec. 6, 1805, and died Jan. 14, 1883. He married Mar. 11, 1829, at Brooklyn, N. Y., Sarah Ann Herbert, born June 3, 1810, died Nov. 11, 1885. Children, born in Brooklyn, N. Y.:—

43 Sarah Frances, b. Mar. 22, 1830.
44 Eliza Brewer, b. Oct. 29, 1832.
45 Mary Larenia, b. Sept. 26, 1836.
46 Catherine Amelia, b. Sept. 16, 1840.
47 James Alfred, b. June 14, 1843.
48 William Henry, b. May 28, 1845, d. June 21, 1878, unm.

Williams Family

1. THOMAS WILLIAMS is said to have been born in Boston, and a descendant of Roger Williams. He died in Georgetown, and married there, (int. Sept. 11, 1746) MARGARET DRUMMOND (see No. 7 Drummond Fam.). Their children were:—

2 MARY, b. June 29, 1747, d. Oct. 28, 1750.
3 MARGARET, b. Apr. 11, 1749, d. July 1, 1751.
4 NANCY (ANN), b. July 15, (July 11 G.V.R.), 1751, d. July 11, 1756.
5 †JAMES, b. July 22, 1753.
6 †JOHN, b. Nov. 4, 1756.
7 JOSHUA, d. bef. 1807, unm.
8 †THOMAS.
9 †PATRICK, b. 1760.
10 †FRANCES, b. 1763, m. JEREMIAH CLIFFORD.
11 SUSANNA, b. 1766, d. Dec. 9, 1844.
12 †ELIJAH, bp. June 19, 1774.

SECOND GENERATION

5. JAMES WILLIAMS[2] *(Thomas[1])* was born in Georgetown, July 22, 1753, died Mar. 31, 1831, and married Mar. 23, 1786, MARTHA DRUMMOND (No. 22 Drummond Fam.), born Oct. 28, 1763, died May 15, 1851. Children, born in Georgetown:—

13 †NANCY, b. Oct. 28, 1786, m. THOMAS EMMONS.
14 †ELIJAH, b. Dec. 27, 1788.
15 †MARGARET (PEGGY), b. Nov. 3, 1791, m. THOMAS CLIFFORD.
16 †THOMAS, b. Apr. 16, 1794.
17 SARAH, b. Oct. 29, 1796, d. Mar. 1, 1881, m. "PAT" DAVIS. (See No. 23 Drummond Fam.)
18 †WILLIAM BUTLER, b. Apr. 2, 1799.
19 †MARTHA, b. Feb. 4, 1802, m. ELIJAH CLIFFORD.
20 †JAMES, b. May 22, 1804.

6. JOHN WILLIAMS[2] *(Thomas[1])* was born in Georgetown, Nov. 4, 1756, died in 1818, and married (int. Apr. 7, 1781, Boston) NANCY MCCLENACHAN (see No. 6 Drummond Fam.). Children, born in Georgetown, now West Bath:—

21 MARGARET, m. WILLIAM LEAVITT.
22 JAMES, m. a LEAVITT.

23 JOSHUA, m. SARAH HIGGINS.
24 †NANCY, m. WILLIAM CRAWFORD.
25 FRANCES, m. WILLIAM LEAVITT.
26 SUSANNAH, m. THEODORE CRAWFORD, no ch.
27 JANE, d. young.

Will of John Williams dated Sept. 11, 1817, probated Aug. 12, 1818, names wife Nancy, sons *James* and *Joshua,* dau. *Susannah Crawford, Nancy* and *Frances* wife of William Leavitt.

8. THOMAS WILLIAMS[2] *(Thomas[1])* born in Georgetown, married SARAH RING, probably daughter of David and Hettie, born Feb. 28, 1771. Children, born in Georgetown:—

28 DAVID, m. a DELESDERNIA.
29 JOHN, m. SARAH TRUFANT.
30 MEHITABLE, m. JOSEPH CLIFFORD, s. of David.
31 SARAH, d. unm.
32 †MARGARET, b. 1811, m. CHARLES C. RICHARDSON.

9. PATRICK WILLIAMS[2] *(Thomas[1])* was born in Georgetown in 1760, died Oct. 1, 1849, and married ELEANOR L. HAYES born 1773, died Feb. 3, 1846. Children, born in Georgetown:—

33 †ELIZABETH, b. Aug. 1, 1793, m. JACOB BOWKER and JOHN BLAIR.
34 WILLIAM, b. May 10, 1796, d. at sea, young.
35 †RACHEL, b. Sept. 16, 1798 or Feb. 12, 1799, m. EPHRAIM ELLIOTT.
36 †MARY, b. Jan. or June 7, 1801, m. DAVID R. HOLBROOK.
37 †SARAH H., b. Mar. 11, 1803, m. DRUMMOND CUTTING. (See No. 25 Drummond Fam.)
38 JOSHUA, b. Feb. 15, 1806, d. at sea, young.
39 †JOHN, b. Apr. 14, 1809.
40 †SUSAN, b. June 15, 1811, m. THOMAS SCOTT.
41 †MATILDA, b. July 10, 1815, m. AYERS HAYNES.

10. FRANCES WILLIAMS[2] *(Thomas[1])* was born in Georgetown and married in 1791, JEREMIAH CLIFFORD, born in 1764. He died Jan. 9, 1851, and she, Oct. 1851. Children, born in Georgetown:—

1. THOMAS CLIFFORD, b. Apr. 29, 1793, d. Nov. 22, 1863 (see No. 15).
2. NANCY CLIFFORD, b. Feb. 9, 1796, d. 1880, m. Apr. 16, 1820, PELEG RUSH, s. of John and Jane Rush, b. Dec. 11, 1795, d. in Cal. Ch. b. in West Bath:—
   I. MARGARET JANE RUSH, b. Mar. 4, 1822, d. in Cal., m. WILLIAM FOSGATE, s. of William and Orville Fosgate, abt. 1854 and had *Kate.*
   II. A son, b. Aug. 8, 1826, d. Aug. 16, 1826.
   III. PELEG EVERETT RUSH, b. June 9, 1831, d. in Cal., unm.
3. BENJAMIN CLIFFORD, b. Mar. 10, 1798, d. Apr. 26, 1883, m. Nov. 27,

1816 or June 8, 1817, ELIZABETH CHIPCHASE CAMPBELL, who d. Apr. 30 (June 18, P.V.R.), 1884. Ch. b. in Phippsburg:—

I. FRANCES ANN CLIFFORD, b. Sept. 22, 1817, m. TIMOTHY BURGESS.

II. JANE MARY CLIFFORD, b. Dec. 15, 1819.

III. REBECCA PARSONS CLIFFORD, b. Apr. 5, 1823, m. ALBION P. HUTCHINS.

IV. MARGARET DRUMMOND CLIFFORD, b. Oct. 6, 1826, m. JOSEPH EATON of W. Bath.

V. BENJAMIN FRANKLIN CLIFFORD, b. Mar. 18, 1831, d. June 26, 1864.

VI. ALBERT THOMAS CLIFFORD, b. Nov. 17, 1835.

VII. LLEWELLYN AUGUSTUS CLIFFORD, b. Feb. 18, 1842, m. ABBIE A. BLAISDELL.

4. JOHN CLIFFORD, b. Feb. 17, 1800, d. Mar. 25, 1877, m. (int. Sept. 9, 1827) MARY RICHARDSON. Ch.:—

I. GERSHOM CLIFFORD.

II. JOHN CLIFFORD.

III. RHODA CLIFFORD.

5. JOSHUA CLIFFORD, b. Feb. 10, 1802, d. young.

6. JOSEPH CLIFFORD, b. Nov. 17, 1803, d. young.

7. ELIJAH CLIFFORD, b. Nov. 8, 1805, m. MARTHA WILLIAMS (see No. 19).

12. ELIJAH WILLIAMS[2] *(Thomas[1])* was born in Georgetown, and baptised by Rev. Jacob Bailey, June 19, 1774. He was married Jan. 26, 1804 or Mar. 28, 1805 to MARY DRUMMOND (see No. 27 Drummond Fam.), born about 1781, died Feb. 8, 1875. He died in 1810. Children, born in Bath:—

42 NANCY DRUMMOND, b. Nov. 5, 1806, m. JOHN PARSONS (int. Jan. 11, 1840). No ch.

43 †MARGARET, b. Apr. 8, 1807, m. JOHN CLIFFORD.

THIRD GENERATION

13. NANCY WILLIAMS[3] *(James[2], Thomas[1])* was born in Georgetown, Oct. 28, 1786, and died Dec. 10, 1857. One child, born in Georgetown:—

1. THOMAS SCOTT, b. July 1, 1810, d. Sept. 9, 1853, m. SUSAN WILLIAMS (See No. 40).

She m. Feb. 20, 1817, THOMAS EMMONS, s. of Benjamin and Susan Emmons, born Mar. 27, 1796. Children, born in Georgetown:—

2. ALPHEUS EMMONS, b. Feb. 21, 1817, m. RHODA M. SADLER.

3. WILLIAM GATES EMMONS, b. Sept. 22, 1818, m. EMILY BLAIR (see No. 33).

4. ALMIRA RICHARDS EMMONS, b. Oct. 2, 1820, m. Dec. 7, 1852, EDWARD ALONZO EMMONS, no ch.

5. Martha Emmons, b. Oct. 11, 1822, m. John Hunt.
6. Susan Williams Emmons, b. Nov. 7, 1824, m. Isaac H. Hunt.
7. Margaret C. Emmons, b. Oct. 25, 1826, m. Feb. 17, 1850, Ezra F. Williams.
8. James Emmons, b. Oct. 1, 1828, d. Dec. 3, 1828.
9. Benjamin Emmons, b. Jan. 19, 1831, d. Aug. 5, 1834.

14. Elijah Williams[3] *(James[2], Thomas[1])* was born in Georgetown, Dec. 27, 1788, and died Sept. 8, 1834. He married Mar. 24, 1814, Mary Webber who died in 1875. Children, born in Georgetown:—

44 †Martha Ann, b. July 31, 1814, m. James Clifford.
45 Drummond, b. Jan. 12, 1817.
46 Susanna, b. Mar. 3, 1819.
47 Evelina, b. Aug. 11, 1821.
48 James Noah, b. Apr. 5, 1824.
49 Stephen T., b. June 16, 1827.
50 Margaret Sarah, b. Dec. 13, 1830.

15. Margaret (Peggy) Williams[3] *(James[2], Thomas[1])* was born in Georgetown, Nov. 3, 1791, died Dec. 9, 1875, and married Nov. 25, 1814, Thomas Clifford (see No. 10), born Apr. 29, 1793, died Nov. 22, 1863. Children, born in Phippsburg:—

1. James Clifford, b. Dec. 11, 1814.
2. Margaret Sarah Clifford, b. Sept. 12, 1829, d. Jan. 12, 1878.

16. Thomas Williams[3] *(James[2], Thomas[1])* was born Apr. 16, 1794, died Jan. 24, 1867, and married, Apr. 27, 1820, Catherine Emmons, daughter of Benjamin and Susan Emmons, born May 31, 1800, died Jan. 28, 1864. Children, born in Phippsburg:—

51 Ezra Fuller, b. June 1, 1821, d. June 1898.
52 William Henry, b. Feb. 27, 1824.
53 Lemuel Gates, b. Sept. 12, 1826.
54 Mary Fuller, b. Apr. 14, 1829, d. May 17, 1830.
55 Eliza Jane, b. Feb. 21, 1832.
56 Benjamin Emmons, b. Aug. 3, 1834.
57 James Thomas, b. Dec. 10, 1836.
58 Washington, b. Apr. 28, 1839, d. young.
59 Augusta Ann, b. Nov. 7, 1842.

18. William Butler Williams[3] *(James[2], Thomas[1])* was born in Georgetown, Apr. 2, 1799, and died Aug. 22, 1877. He married, Dec. 25, 1828, Hannah Rogers McKenney, daughter of Brooks and Nancy McKenney, born Nov. 9, 1806. She died Sept. 1857, and he married 2nd, Mar. 29, 1859, Martha Scott. Children, born in Georgetown:—

60 †Rachel Ann, b. Sept. 20, 1829, m. James Galliaher.
61 †Mary Jane, b. Sept. 3, 1831, m. James P. Scott.

62 ALMIRA, b. Oct. 1, 1833, d. Mar. 29, 1834.
63 MARTHA SUSAN, b. July 23, 1836.
64 CORDELIA C., b. June 8, 1837, d. Sept. 11, 1857.
65 HANNAH ELIZABETH, b. June 18, 1839, d. July 2, 1839.
66 LYDIA MARGARET, b. Sept. 7, 1840, d. young.
67 WILLIAM DRUMMOND, b. Oct. 10, 1845.
68 ELIZABETH CAROLINE, b. July 16, 1850, d. Aug. 17, 1875, m. Dec. 1872, THOMAS M. MECRUDEN, in Boston. No ch.
69 THOMAS, b. Oct. 16, 1759.

19. MARTHA WILLIAMS[3] *(James[2], Thomas[1])* was born in Georgetown, Feb. 4, 1802, and died Sept. 6, 1866. She married, July 5, 1828, ELIJAH CLIFFORD (see No. 10), born Nov. 8, 1805, died Nov. 6, 1882. Children, born in Phippsburg:—

1. ABIGAIL WHITE CLIFFORD, b. May 18 (May 1, G.V.B.) 1829, m. JOHN PERRY.
2. JAMES JEREMIAH CLIFFORD, b. Jan. 12 (Jan. 1, G.V.R.), 1832, d. Sept. 17, 1835.
3. MARTHA J. CLIFFORD, b. Apr. 6, 1834, d. Oct. 9, 1837.
4. ELIJAH DRUMMOND CLIFFORD, b. July 4, 1836.
5. ALBION P. CLIFFORD, b. Apr. 3, 1839, d. Sept. 3, 1895.
6. Unnamed, b. Apr. 12, 1843, d. at once.
7. MARTHA FRANCENA CLIFFORD, b. June 29, 1847, m. FRANK E. WILLIAMS (see No. 78).

20. JAMES WILLIAMS[3] *(James[2], Thomas[1])* was born in Georgetown, May 22, 1804, and died Mar. 1, 1855. He married Feb. 3, 1831, JOANNA OLIVER, who died Feb. 15, 1843. Children, born in Georgetown:—

70 MARTHA ELIZABETH, b. Nov. 22, 1831, d. Oct. 4, 1837.
71 SARAH BUTLER, b. Nov. 2, 1833.
72 NANCY, b. Dec. 7, 1836, d. unm.
73 REUEL, b. Nov. 28, 1840, d. Dec. 22, 1842.
74 OLIVER, b. Dec. 2, 1842, d. Mar. 23, ——.

24. NANCY WILLIAMS[3] *(John[2], Thomas[1])* was born in Georgetown, and married WILLIAM CRAWFORD. Children:—

1. WILLIAM ANDREW CRAWFORD (deaf and dumb, educated: sadler: d. between 1840 and 1845.
2. JOHN CRAWFORD.

32. MARGARET WILLIAMS[3] *(Thomas[2], Thomas[1])* was born in Georgetown in 1811, and died Aug. 26, 1856. She married Dec. 29, 1835, CHARLES C. RICHARDSON, who died July 24, 1888. Children, born in Bath:—

1. AMANDA RICHARDSON, b. Nov. 1836, d. Feb. 18, 1837.
2. ———— RICHARDSON, d. in infancy.

3. Llewellyn Richardson, b. May 1841, d. Apr. 23, 1862.
4. Nancy Richardson, b. Dec. 1842, d. Mar. 20, 1843.
5. Sarah B. Richardson, b. Dec. 1843, d. Mar. 1844.
6. Charles T. Richardson, b. Jan. 1845, d. Feb. 18, 1853.

33. Elizabeth Williams[3] *(Patrick[2], Thomas[1])* was born in Georgetown Aug. 1, 1793, and died June 25, 1868. She married (int. Aug. 24, 1812) Jacob Bowker, son of Joseph Jr. and Elizabeth Bowker, born Nov. 17, 1792. He was lost at sea, Feb. 1817, and she married in 1818, John Blair, son of William. He, too, was lost at sea in July 1840. Children:—

1. Eleanor Lee Bowker, b. Apr. 2, 1813.
2. Elizabeth Hall Bowker, b. Oct. 10, 1814.
3. Jacob Hull Bowker, b. Feb. 24, 1817, lost at sea, unm.
4. Emily Blair, b. Nov. 26, 1818, m. William Gates Emmons (see No. 13).
5. Emeline Blair, b. Feb. 2, 1821.
6. Atwell Blair, b. May 25, 1823.
7. Ada Blair.
8. John Blair, d. at sea, Sept. 18, 1846, unm.
9. Wellington Blair, b. Oct. 31, 1829.
10. Rebecca Blair, b. Aug. 18, 1832.
11. Mary Matilda Blair, b. Nov. 26, 1836.

35. Rachel Williams[3] *(Patrick[2], Thomas[1])* was born in Georgetown, Sept. 16, 1798 or Feb. 12, 1799, and died July 13, 1886. She married Mar. 1, 1820, Capt. Ephraim Elliott, who died Dec. 2, 1875. Children, born in Brunswick:—

1. Washington Elliott, b. Nov. 30, 1820.
2. Lucretia Davis Elliott, b. Jan. 27, 1822.
3. William Drummond Elliott, b. Jan. 2, 1824, d. Dec. 15, 1868.
4. Harriet Susan Elliott, b. Feb. 2, 1826.
5. James Monroe Elliott, b. Mar. 10, 1828.
6. Lydia Ann Elliott, b. Mar. 14, 1830.
7. Matilda Elliott, b. June 2, 1832, m. Thomas B. Cutting.
8. Rachel Ross Elliott, b. Mar. 29, 1834.
9. Nancy Woodside Elliott, b. Sept. 5, 1836.
10. Stephen Purinton Elliott, b. Apr. 26, 1839, d. Dec. 2, 1840.
11. Louisa Ellen Elliott, b. Sept. 14, 1844.
12. Henry Otis Elliott, b. Feb. 11, 1846, lost overboard, Ore., Dec. 23, 1873.

36. Mary Williams[3] *(Patrick[2], Thomas[1])* was born in Georgetown, Jan. 7, 1801, and died June 3, 1901. She married May 3, 1820, David R. Holbrook, born Feb. 12, 1799, died Dec. 5, 1879. Children, born in Phippsburg:—

1. Isaac Holbrook, b. Jan. 4, 1821.
2. Mary Elizabeth Holbrook, b. Aug. 18, 1822.

39. JOHN WILLIAMS[3] *(Patrick[2], Thomas[1])* was born in Georgetown, Apr. 14, 1809 or 1810, died Nov. 6, 1889, and married May 8, 1834, MERCY RICH, who died Mar. 3, 1889, a. 76 y. 5 m. Children, born in West Bath:—

75 MELVILLE C., b. Apr. 11, 1836.
76 MARY E., b. Jan. 26, 1838, d. 1878.
77 ARABINE A., Feb. 28, 1841.
78 FRANK E., b. May 13, 1847, m. MARTHA FRANCENA CLIFFORD (see No. 19).

40. SUSAN WILLIAMS[3] *(Patrick[2], Thomas[1])* was born in Georgetown, June 15, 1811, and married (int. Jan. 30, 1831) THOMAS SCOTT (see No. 13), born July 1, 1810, died Sept. 9, 1853. Children, born in Georgetown:—

1. JAMES PATRICK SCOTT, b. Aug. 24, 1831.
2. WILLIAM THOMAS SCOTT, b. Mar. 9, 1834, d. July 25, 1835.
3. THOMAS EMMONS SCOTT, b. May 14, 1837.
4. WILLIAM HARRISON SCOTT, b. May 21, 1840, d. Dec. 4, 1840.
5. SARAH ELLEN SCOTT, b. Apr. 5, 1844, m. Dec. 14, 1865, BENJAMIN F. HAYNES of Fairfield, no ch.

41. MATILDA WILLIAMS[3] *(Patrick[2], Thomas[1])* was born in Georgetown, July 10, 1815, died Oct. 29, 1871, and married Oct. 26, 1837, AYERS HAYNES, son of David and Anna Haynes, born Aug. 14, 1811, died Dec. 17, 1887. Children, born in Bowdoin:—

1. ANNA THOMPSON HAYNES, b. June 7, 1838.
2. DAVID HAYNES, b. May 1840.
3. JAMES DRUMMOND HAYNES, b. Apr. 2, 1842, d. June 1864, in the War.
4. SEWALL MERRYMAN HAYNES, b. 1843, d. Oct. 1870, unm.
5. ALDRICH CUTTER HAYNES, b. Oct. 25, 1844.
6. WINFIELD SCOTT HAYNES, b. July 25, 1846.
7. MARY ELLEN HAYNES, b. 1850.
8. ALBERT LEANDER HAYNES, b. 1852.
9. SARAH EMMA HAYNES, b. 1854.

43. MARGARET WILLIAMS[3] *(Elijah[2], Thomas[1])* was born in Georgetown, Apr. 8, 1807, and died June 22 (June 3, P.V.R.), 1875. She married, Dec. 26, 1827, JOHN CLIFFORD, born Aug. 9, 1807, died May 6, 1891. Children, born in West Bath:—

1. ELIJAH WILLIAMS CLIFFORD, b. Nov. 18, 1828, d. 1905, m. LYDIA MORRISON, Jan. 8, 1854.
2. CHARLOTTE WINTER CLIFFORD, b. Aug. 11, 1830.
3. MARY DRUMMOND CLIFFORD, b. Aug. 18, 1832, d. May 15, 1871.
4. FRANCES SUSAN CLIFFORD, b. Sept. 1, 1834.
5. JUSTIN SPAULDING CLIFFORD, b. Oct. 6, 1836.
6. WILLIAM HENRY CLIFFORD, b. Jan. 29, 1838.
7. THOMAS CHILDS CLIFFORD, b. Jan. 14, 1840.

8. Nancy Parsons Clifford, b. May 1, 1842, d. June 26, 1882.
9. Abram Rich Clifford, b. Aug. 2, 1845, d. Aug. 23, 1870.

FOURTH GENERATION

44. Martha Ann Williams[4] *(Elijah[3], James[2], Thomas[1])* was born in Georgetown, July 31, 1814, died in Winnegance, Apr. 20, 1876, and married (int. Nov. 8, 1834), James Clifford. Children, born in Georgetown:—

1. Margaret Mary Clifford, b. Aug. 24, 1835, d. Sept. 3, 1853, Phippsburg.
2. William Crosby Clifford, b. Dec. 25, 1836, went to Cal.
3. Jeremiah Franklin Clifford, b. Oct. 14, 1839.
4. Alonzo Drummond Clifford, b. Mar. 23, 1843, d. Aug. 29, 1845.
5. George Alden Clifford, b. Dec. 21, 1846, d. Sept. 9, 1847.
6. Abbie Everline Clifford, b. Jan. 11, 1848.

60. Rachel Ann Williams[4] *(William Butler[3], James[2], Thomas[1])* was born in Georgetown, Sept. 20, 1829, and married James Galliaher of Bath (int. Feb. 4, 1850). Children:—

1. Charles Galliaher, b. July 17, 1851.
2. James Galliaher, b. Jan. 31, 1853.
3. Margaret E. Galliaher, b. June 1855.

61. Mary Jane Williams[4] *(William Butler[3], James[2], Thomas[1])* was born in Georgetown, Sept. 3, 1831. She married, Nov. 25, 1852, James Patrick Scott, born July 1, 1810, died Sept. 9, 18—. Children:—

1. Alma E. Scott, b. Jan. 16, 1854.
2. Susan E. Scott, b. Jan. 1, 1858.

The culture of the family requires time, patience, and fuller participation by all its members; and for its personal sustenance, interest must be awakened on its spiritual side: its history and biography. The antiquarian search for a family tree is too often the lowest snobbism; but the actual planting and cultivating of the family tree is a different matter. That is worthy of everyone's highest skill and immediate attention.

In America we have a great advantage over the people who lived even a hundred and fifty years ago. In contrast to them, we are a nation of literates: reading and writing are our minimum accomplishments. So for us the widespread keeping of family records is at least mechanically an easy job: spiritually it will require immense effort, before we pour into the work all the love and skill that it demands. The writing of journals, psychological records, and family histories beginning with the here and now should be one of the most grateful tasks for parents: the gathering of souvenirs, memorabilia, drawings, the re-

cording of anecdotes and stories—all these things will build up that past which will form a bridge, over the most turbid autumnal torrent, to a firmer, finer future.

Some of our young people will die before their time, fighting barbarian forces or combating famine and plague. Those who survive them in the family will bear the loss more easily if they do not vanish completely, leaving behind only a few fading photographs. The richer the record, the less of them will die. That is the consolation of the writer and the artist when he faces death: let it also be the consolation of parents and children. Life becomes precious again in the family: let us therefore live and relive its best moments: first in action, then in memory.

—From *Faith for Living* by Lewis Mumford.
Reprinted by permission Harcourt, Brace & Co., publishers.

ADDENDA

(See The Keith Family, page 112)

5. JAMES LOTHROP KEITH[2] *(Richard Hayden[1])* was born Oct. 1, 1853 in Winslow, and died Nov. 3, 1928 in Madison. He married Mar. 22, 1877, ALICE M. CHASE, daughter of John Wesley Chase of Fairfield. Children:—

12 ALICE MAUD, b. July 6, 1878, m. June 18, 1902 at Puyallup, Wash., BANJAMIN CHARLES DUNN. Ch.:—

i. PAUL KEITH DUNN, b. Mablor, Wash., Nov. 13, 1912, m. ELEEN LOYOLA MURPHY, May 10, 1934. She was b. Nov. 12, 1912, Charleston, S. C.

ii. PAULINE MARGARET DUNN, b. Sept. 26, 1935, Yakima, Wash.

iii. PATRICIA ELLEN DUNN, b. Oct. 11, 1937, Long Beach, Cal.

13 JOHN WESLEY, b. June 5, 1880, d. July 18, 1897.

14 FRANK LESLIE, b. Nov. 29, 1881, d. Dec. 29, 1881.

6. ANSEL RICHARD KEITH[2] *(Richard Hayden[1])* was born July 4, 1855, in Winslow, and Married, Apr. 2, 1882, MARY A. WARNER of Hale, Wis. Living in Zillah, Wash., in 1942. Children:—

15 GEORGE WARNER, b. 1884, m. in 1920, GRACE CARREL. No ch.

16 †MARK A., b. 1886.

7. LILLA JANE KEITH[2] *(Richard Hayden[1])* was born in Bath, Oct. 20, 1858, and died in 1910 in Worcester, Mass. She married ALBERT MAYERS. No ch.

8. LINCOLN SIDNEY KEITH[2] *(Richard Hayden[1])* was born in Bath, Oct. 29, 1860, died July 23, 1926, Galesville, Wis., and married, Aug. 16, 1887 in Benton, CORA ALICE CAIN, born Aug. 16, 1862, died Jan. 17, 1916 in Galesville, Wis., daughter of Moses Rich and Ruth Lane (Richardson) Cain. Children:—

17 WINIFRED MAUD, b. Feb. 8, 1889, Whitehall, Wis., m. Aug. 15, 1920, RENE WENTWORTH PINTO, s. of Ceasar & Jane (Wentworth) Pinto of New York City. Ch.:—

i. KEITH WENTWORTH PINTO, b. Aug. 16, 1924.

18 RUTH ALICE, b. Whitehall, Wis., Feb. 24, 1890.

19 HELEN LINCOLN, b. Galesville, Wis., June 8, 1896, m. 1922, DR. ALBERT MEINERT, b. LaCross, Wis. Ch.:—

i. JOHN KEITH MEINERT, b. 1926.

ii. RUTH ELIZABETH MEINERT, b. Mar. 5, 1927.

iii. MARY ELLEN MEINERT, b. July, 1930.

iv. CARL ALBERT MEINERT, b. 1932.

20 DONALD CAIN, b. Dec. 20, 1903 in Galesville, Wis., m. VIRGINIA WELLS in Washington, D. C.

9. JULIA BASSETT KEITH[2] *(Richard Hayden[1])* was born Dec. 21, 1862, died in Winslow, Dec. 18, 1868.

10. EDWARD CHARLES KEITH[2] *(Richard Hayden[1])* was born in Fairfield, Mar. 5, 1866, died at Blavemore, Alberta, Canada, Apr. 3, 1919, and married Sept. 6, 1891, in Puyallup, Wash., EMMA QUAKENBUSH, born Black River Falls, Wis., Sept. 12, 1868. Children:—

21 †EARL WILDER, b. Jan. 18, 1893.

22 VIVIAN JOSEPHINE, b. June 26, 1895, Alderton, Wash.

23 †HAROLD EDWARD, b. Oct. 17, 1896.

16. MARK A. KEITH[3] *(Ansel Richard[2], Richard Hayden[1])* was born in 1886, and married BERNICE BRADLEY in 1916. Second wife was GOLDIE SELVERS. Children:—

24 GLENN BRADLEY.

25 ZELDA MAUD.

26 RODNEY WARNER.

21. EARL WILDER KEITH[3] *(Edward Charles[2], Richard Hayden[1])* was born Jan. 18, 1893 at Puyallup, Wash., and married, May 23, 1923, in Calgary, Alberta, Canada, MARY HARDY, born in Baildon, Yorkshire, England, Aug. 2, 1898. Children:—

27 GORDON EARL, b. Nov. 3, 1924, Calgary, Alberta, Canada.

28 ROY DOUGLAS, b. Mar. 14, 1933, Calgary, Alberta, Canada.

23. HAROLD EDWARD KEITH[3] *(Edward Charles[2], Richard Hayden[1])* was born in South Prairie, Wash., Oct. 17, 1896, and married, Jan. 26, 1921, ESMIE IVY LAMBETH, born in Maidstone, Kent, England. Children, born in Calgary, Alberta, Canada:—

29 KENNETH LUCILLE, b. Dec. 6, 1921.

30 ARLENE ESMIE, b. Aug. 4, 1924.

31 JOAN LANORE, b. Jan. 9, 1926.

(See The Chamberlain Family, page 93)

4. WILLIAM WHITNEY CHAMBERLAIN JR. b. Feb. 1, 1896, Sunol, Cal., d. Aug. 27, 1905, in Sunol, Cal.

11 RUTH ALLEGRA (CHAMBERLAIN) DAKIN died May 3, 1927.

12 MILDRED GRAVES (CHAMBERLAIN) SCOTT died Apr. 24, 1938.
ALGER BENEDICT SCOTT, s. of Alexander Dill Scott, b. in Novato, Cal., Mar. 8, 1890, d. Fresno, Cal., Apr. 24, 1938.

14 HELEN MARGARET RICH, b. Nov. 14, 1899.

15 MARION SHARP, b. Aug. 4, 1900 in LaBelle, Mo., s. of John William Sharp.
CAROL ROWENA, ch. of Marian Edna (Chamberlain) & Marion Sharp, b. Jan. 7, 1937.

16 HARRY L. NEHF, b. Oct. 3, 1892 in Sutton, Neb., s. of Leonard John Nehf.

MARIBETH DEAN, ch. of Elizabeth Dean (Chamberlain) & Harry L. Nehf, b. Aug. 31, 1938 in Santa Cruz, Cal.

(See Drummond Family, page 41)

90 EMMA E. (DRUMMOND) DOWNER, d. Mar. 1911.
SYLVANUS DOWNER, b. Sept. 10, 1820, d. Nov. 5, 1864, s. of James Downer.
FRANK AUGUSTUS DOWNER, d. Dec. 6, 1924.
ETTA M. WOOD, b. Oct. 11, 1857, d. Apr. 24, 1917.
Ch. of FRANK AUGUSTUS & ETTA M. (WOOD) DOWNER:—
SUSAN EMMA DOWNER, b. Sept. 4, 1882.
GEORGE DOWNER.
WILLIAM DOWNER.
FRANCES DOWNER.
ERNEST DOWNER.
The last 4 d. in early infancy.
ADA ESTELLE DOWNER, d. Oct. 25, 1930, m. D. NICHOLAS LATHROP, who d. Feb. 5, 1925. No ch.

(See Drummond Family, page 67 and 68)

322. EDWARD LYNN DRUMMOND[8] *(George William[7], Edward William[6], William Edward[5], John[4], John[3], Patrick[2], Alexander[1])*.
323. EUGENE DIXON DRUMMOND[8] *(George William[7], Edward William[6], William Edward[5], John[4], John[3], Patrick[2], Alexander[1])*.

INDEX OF DRUMMOND NAMES

The numbers refer to pages, and (2) after a number indicates that the name occurs more than once on that page.

DRUMMOND, Capt., 19
Abbie Lydia, 36, 51
Adda Helen, 49
Ada May, 45, 58
Adeline Frances, 31
Ainslie Hayden, 59, 62(2)
Albert, 26, 31
Albert Foster, 47, 60, 67
Albert Mason, 45
Alex., 16
Alexander, 16, 17(2), 18, 21(2), 36, 37, 39, 42(2), 67, 69, 95, 106
Capt. Alexander, 21(2), 27
Alfred, 26, 32
Alfred Stinson, 30, 43
Alice, 37, 54
Alice V., 43
Allen Hugh, 33, 46
Alton H., 44
Ann, 17(2), 18, 20, 21, 28
Ann Maria, 33, 45
Ann Wilber, 65
Annette, 36, 52
Annie F., 44, 57
Annie Isabelle, 49
Antoinette Both, 47
Archie Melville, 53, 63
Arthur Taylor, 45, 58
Aubigne Ellen, 61
Aubigne Ellen Bean, 47
Audrie Louise, 67
Augustus Bidwell, 46
Avis Anna, 59
Barbara, 65
Benjamin Riggs, 39
Bertrand A., 46
Bowen, 41
Carleton Ormand, 53, 62
Caroline, 27, 38
Caroline Reddington, 34, 47
Carl Richard, 58
Carrie Emma, 53
Carroll Melville, 63
Catherine, 17
Catrin, 17
Charles, 21, 26, 34, 36, 40
Charles Coburn, 62, 68
Charles Day, 57
Charles Elmer, 32, 45
Charles Elwell, 30, 40, 104
Charles H., 32
Charles Hall, 62, 67
Charles Howard, 34
Charles Lathrop, 34, 48
Charles Louis, 67
Charles Meredith, 68
Charles Millett, 48, 62
Charles William, 41
Charlotte Caroline, 64, 68
Charlotte Harriet, 45
Clara E., 43, 56
Clarence Horace, 45
Clark, 26, 33, 34, 61, 67
Clark Wadleigh, 47, 60
Cora Lillian, 44, 57
Cynthia Ann, 34
Cynthia Strahan, 65
Damaris, 34, 48, 66
Damaris Hayden, 36, 49
Daniel Tucker Coffin, 59, 65
Daniel Tucker Coffin Jr., 65
David, 21(2), 29
David Hutchinson, 34, 47
Deborah, 66
Doris Margaret, 59
Edith Louise, 53, 64
Edward Lee, 51
Edward Lynn, 62, 67
Edward Lynn Jr., 67
Edward William, 36, 50
Elijah, 17, 19(2), 21, 27(2), 40
Eliza Bradford, 26, 32
Eliza C., 30
Elizabeth, 17
Elizabeth Beverly, 64
Elizabeth Emmeline, 59
Ella Rebecca, 31, 44
Ella Torrey, 43
Ellen, 34, 48, 54
Ellen B., 32, 45
Elmer, 32
Elzada Maria, 59, 66
Emily, 54
Emma, 30
Emma Ann, 30, 42
Emma Arvilla, 33, 46
Emma E., 41
Emma Hannah, 36, 53
Emma Jane, 42

Erna Myrtie, 58, 65
Ernest Wendall, 44, 58
Esther Hinkley, 64
Eugene Albert, 32
Eugene Dixon, 62, 68
Eva May, 58
Everett Edgar, 33
Everett Richard, 34, 46, 61, 67(2)
Ezekiel, 21, 30(2), 41
Ezekiel Benson, 30, 43
Fessenden Cordelus, 44
Flora Belle, 44
Florence Edith, 47
Florence Elden, 42
Florence L., 43
Frances, 16, 17(2), 19(2), 27, 38, 39, 69, 70
Frances B., 30
Frances Harriet, 30, 41
Frances Turner, 68
Frank, 41, 53
Frank Adams, 33, 46
Frank Barrett, 43
Frank E., 59
Frank Howard, 53
Franklin H., 44
Franklin Hayden, 36, 53
Franklin Howard, 57
Fred Benson, 42
George, 41
George Albert, 58(2)
George Benson, 43
George Clark, 36, 51
George Douville, 62
George Henry, 39
George Lincoln, 30, 31, 44
George Shepard, 30, 43
George W., 44
George William, 50, 62
Grace Evelyn, 44, 58
Grace M., 59
Granville, 32
Hannah, 20, 21, 28
Hannah Jane, 29
Harriet, 27, 39
Harriet Taylor, 30, 44
Harry Tilden, 49, 62
Hartwell, Adelbert, 33
Hattie May, 33
Helen Burnham, 36, 49
Helen Fay, 62
Helen Victoria, 62, 67
Henry, 38
Henry Frank, 53, 64
Henry Scott, 36
Henry Winchester, 55
Hildegard Veth, 60, 66
Horace Hartwell, 33, 45
Horace Henry, 59
Horace Melville, 36, 52
Ina Florence, 50
Jacob, 27(2), 36, 37
James, 16, 17(2), 21(2), 26, 27, 30(2), 39, 40, 41, 43, 101
Capt. James, 39, 102
James Herbert, 44, 57(2)
James Hiscock, 35
James Snipe, 42, 30
Jane, 16, 17, 21(2), 26, 27, 28, 30, 32, 36, 37, 62, 85
Jane Alice, 32
Jane Winslow, 35
Javan Omar, 32, 44, 65
Jeanette, 62
John, 16, 17, 19(2), 20, 21(2), 26(2), 27, 29, 30, 33, 39, 42
Capt. John, 27
John Alexander, 27
John Clark, 34
John Edwin, 40
John Henry, 39, 42
John Parker, 39
John Robert, 33, 46
John Winslow, 26
Jordan Parker, 27
Joseph Blake, 59, 65
Joseph Blake 2nd, 66
Joshua, 26, 31
Josiah Hayden, 26, 34, 46(2), 59, 65
Josiah Hayden Jr., 65
Julia, 37
Julia Ann, 30, 41
June Clair, 63
Katherine Stewart, 61, 67
Laura Annis, 33
Laura E., 43, 56
Letitia, 17, 20
Lettis, 17
Letty, 20
Lillian Gertrude, 59
Lizzie Jane, 39, 55
Lola May, 44
Louisa Abbie, 33
Louise, 61, 66
Louise Wright, 63
Lydia Emeline, 39
Manuel Smith, 26, 36
Marcia, 38
Margaret, 16, 17(2), 18, 19(2), 27(2), 22(2), 25, 114(2), 129
Margaret Carlisle, 67
Margaret Jane, 37, 55
Margaret Jessie, 63
Margelia Bean, 46
Maria Louise, 37, 54
Marion Bennett, 62
Marjorie, 17
Marjorie Virginia, 58
Martha, 19, 22, 129
Martha E., 44

Maratha Marguerite, 53, 63
Mary, 16, 17(2), 19, 25, 26, 34, 51, 95, 106, 112, 131
Mary Ann, 27, 36, 37, 54
Mary Bartlett, 53, 63
Mary E., 45
Mary Elizabeth, 37, 54
Mary Elizabeth Clara, 45
Mary Etta, 33
Mary Fisher, 38
Mary Frances, 42
Mary Jane Charlotte, 40
Mary Lillian, 51
Mary Lincoln, 29, 40, 104
May Gertrude, 55
Melville, 43, 56
Melvin, 56
Mercedes C., 59
Merton Hartwell, 45, 58
Micah Blackwell, 34
Minnie Barton, 53
Myra Eliza, 43
Myra Lucetta, 46
Myra Vose, 34
Mancy, 17, 20, 26, 30, 83
Nancy Parker, 27, 39
Nellie Louise, 48
Nina Van Rennsselaer, 47, 61
Norma Jean, 64
Norman H., 56, 64
Oceana Mendocino, 42
Octavia, 27
Olive, 26, 31
Olive J., 30, 44
Parker, 30, 36
Patrick, 16, 19(2), 20(2), 21, 26
Patty, 25
Paul Rounds, 53, 62
Pauline Louise, 64
Prince Albert, 61, 66
Robert, 16, 21, 27
Capt. Robert, 40
Robert Cheston, 35, 49
Robert Merton, 59
Robert Morrill 3d, 65
Robert Rutherford, 26(2), 33, 35, 37, 53, 59, 64, 66
Capt. Robert Rutherford, 54
Rowan, 41
Rufus Roscoe, 42, 56
Rufus Sewall, 30, 42
Ruth Hedge, 53, 63
Ruth Ottilie, 64, 68
Rutherford, 20, 26(2), 30
Rutherford Morrill, 58, 65(3)
Sarah, 19, 24, 34, 48, 82, 92
Sarah Blackwell, 34, 47
Sarah Fisher, 38
Sarah Frances, 36
Sarah Webster, 37, 55
Sarah Williams, 36
Scott Hedge, 36, 53
Stella Jane, 43
Stephen E., 59
Susan Farida, 43
Susan Lord, 36, 51
Susan Myra, 45
Susanna, 16, 21
Susannah, 17, 20, 27, 42
Sybil Pattee, 26, 34
T. Frederick, 57
Thomas Melville, 62
Thomas Sanders, 67
Thomas Sandford, 37
Tinnie Aubigne, 46, 59
Valina E., 32
Velina B., 58
Victoria Rebecca, 42
Viola Bean, 47, 60
Virginia, 36, 53
Wadleigh Bean, 59, 65
Walter, 46
Walter F., 59(2)
Walter Fay, 49
Wilhelmina Bluett, 51
William, 27
Capt. William, 37
William Alexander, 37
William Arthur, 55
William Butler, 19, 30, 40
William Edward, 26, 36, 63
William H. Chesboro, 40
William Hazelett, 38, 55
William McFarland, 37
Willis Sidney, 45

INDEX OF NAMES OTHER THAN DRUMMOND

ADAMS, Arthur Curtis, 78
Rev. Charles Shaw, 27
Charles Stone, 78
Delia Woodard, 73
Edward Everett, 78
Elizabeth, 78
George, 78
Harriet Burnham, 78
Henry Campbell, 78, 81
James Campbell, 78(2)
John Quincy, 78, 81
Joseph, 73, 78
Joseph Tarbell, 78
Samuel Freeman, 78
Susan Campbell, 78
William Woodman, 78

ALEXANDER, A. H., 85

ALIEFF, Harvey, 56
Mildred I., 56
Phyllis C., 56
Warren B., 56

ALLEN, Amy, 79
Dr. William H., 96

ANDREWS, Sarah, 111

ANNIBLE, Julia Isabella, 122

APPLETON, Frank, 92

ARCHIBALD, Elizabeth, 73, 78
Hannah, 73
James, 69, 71
Margaret, 73
Mary, 73
Samuel, 73
Sophia, 73
Susan, 73
Thomas, 69, 73(2)

AREY, Leonard J., 44, 57
Lillian May, 57

ATKINS, David, 31
Joseph, 75
Mrs. Lucy Rich, 75
Viola L., 31

ATKINSON, Maria Bayles, 61

ATWOOD, Ann, 34
Esther, 64
Eunice, 61

AVERY, William, 96

BACHELDER, Henry, 30

BAILEY, Jacob, 19
Rev. Jacob, 131
Janice Carol, 59
Laurence Russell, 59
Lucinda, 33
Lydia, 78
Manley Hibbard, 59
Phyllis Doris, 59
Russell Manley, 59

BAIRD, Alexander Balfour, 51

BAKER, Alice Cummings, 55
Daniel, 70
Jennie Frances, 70
John Clark, 55
John H., 37
Rev. John H., 55
Sarah Mirinda, 55
Susannah, 81
Wendall Proctor, 86
William Drummond, 55

BALLARD, Dr., 29

BANGS, Susan, 49

BARNARD, Mary Low, 54

BARNES, Elizabeth Morrill, 75
Margaret, 122

BARRIE, Elizabeth E. M., 46

BARTLETT, Ballard, 109(2)
Drusilla, 109
Frances Mary, 109
Hannah Ann, 109
Henry, 109
Jeremiah, 109
John Heard, 109
Lydia, 109
Rufus King, 109
William Rogers, 109

BARTLETTE, Ruth, 53

BARTON, Martha, 35

BATCHELDER, Elizabeth Mary, 109
Grace Lucretia, 124
Lavy, 124
Lovey, 124

BEACH, George Lewis, 66(2)
George Milo, 66
Hugh Drummond, 66
Prince Albert, 66

BEAN, Aubigne M., 46
Benjamin Wadleigh, 46(2)
Elzada Rollins, 46

BECKLER, E. H., 85

BELCHER, Helen Frances, 50

BEMIS, Helen, 67

BENNETT, Elsie, 62

BERRY, Dexter W., 84
Jane M., 71
Capt. Joseph, 19
Samuel, 115

BEVERLY, Fred M., 64
Marjorie Louise, 64

BIRD, Maria, 34

BLACKWELL, Abby N., 52
Allen Drummond, 52
Benjamin Richard, 52
Catherine Pinkerton, 52
Cynthia, 33
Edwin, 52(2)
Edwin F., 36, 50
Edwin Walter, 52
Julia Annette, 52
Mordecai, 33
Scott Drummond, 52
Woodbury Moulton, 52

BLAIR, Ada, 134
Atwell, 134
Emeline, 134

Emily, 131, 134
John, 130, 134(2)
Martha, 107
Mary Matilda, 134
Rebecca, 134
Wellington, 134
William, 134

BLAISDELL, Abbie A., 131
Elizabeth, 99
Nicholas, 98

BLAKE, Alice E., 113
Bernard, 56
Bernard G., 56
Robert, 113
Sallie T., 59

BOWIE, Sophia H., 88

BOWKER, Eleanor Lee, 134
Elizabeth, 134
Elizabeth Hall, 134
Jacob, 130, 134
Jacob Hull, 134
Joseph Jr., 134

BOWLES, Mary Emily, 61

BOURMAN, Belle, 41

BOWMAN, Susan Almira, 45

BRACKETT, Anna C. S., 127
Dexter W., 31
Edward L., 127
Frederick, 127
George M. C., 127
Luther, 123, 127
Mary E., 127
Winslow Morse, 127

BRAGG, Addie Bell, 44
Carrie, 44
John, 31, 44
Mary, 44
Ralph M., 45

BREWER, Caroline Augusta, 128
George James, 127
John Stephen, 128
Susan Maria, 128
Thomas Andrew, 123, 127
Thomas Auld, 127
William Norton, 128

BREWSTER, ————, 97

BRIDGEHAM, Florence M., 56
Hadley D., 56
Mildred R., 56
Willis, 43, 56

BROCKWAY, Teresa, 41

BROOKS, Rose H., 90

BROWN, Benjamin, 118
Bettina, 56
Daniel, 108
Eunice, 118
Frank Williams, 25
Harvey, 25
Henry Cutting, 25
Josephine Merriett, 25
Martha Sophia, 25
Ruth, 108
Sarah Frances, 25
Susan, 73
W. Wirt, 56
William H., 25
William Wirt, 56

BRYANT, Rebecca, 95
Richard, 95
William, 95(2)

BUKER, Lizzie, 46
Capt. Nicholas O., 42

BURGESS, Angelia M., 65
Sarah, 33
Timothy, 131

BURKE, Fred E., 59
Sophia, 59

BURLEIGH, Abby Josephine, 35
Annie Olivia, 35
Clara May, 35
Elizabeth Clarissa, 35
Hall Chase, 34
John, 34
John Hall, 35
John Henry, 35
Kate Hawes, 35
Nellie Elizabeth, 35
Nettie Caroline, 35
Samuel Appleton, 35
Sibyl Drummond, 35
Thomas Garland, 35
Will Hall, 35

BURNEY, Hazel Adele, 52

BURNHAM, Asa, 36
Elizabeth, 78
Lydia, 36
Sarah Weymouth, 36

BURNS, James William, 94
Jean Gail, 94
John Albert, 94
John W., 93, 94

BUSWELL, Ira, 107
Louisa Dorcas, 107

BUTLER, Albert Morrill, 41
Ann, 19
Benjamin, 30, 41
Ida Belle, 41
Margaret, 22
Martha, 19

Nancy, 19
William, 19
CAMP, John H., 42
CAMPBELL, Aaron Wass, 73
Abbie Ellen, 88
Abbie White, 88
Abigail, 73
Abigail Ricker, 79
Agnes, 17, 69
Alexander, 17(2), 19, 20, 69, 70, 73, 75, 81, 83(2), 87
Alexander Foster, 71, 79
Alexander James, 87
Alfred R., 88
Alfred Todd, 78
Amanda Tarbell, 79
Amaziah Ricker, 79
Ambrose Snow, 73, 79, 80
Ann, 17, 70
Ann Maria, 82
Annette, 88
Annie Pierce, 91
Archibald, 17, 69
Asbury Riggs, 82
Bartlett, 81
Bartlett Alexander, 81
Benjamin Franklin, 79, 88
Byron, 71
Colin, 71, 79
Colin Griggs, 79
Caroline, 85
Caroline Morse, 71
Catherine, 71, 73
Catherine Snow, 79
Charles, 80, 85
Charles Carroll, 79
Charles Manfred, 91
Charles Q., 89
Charles William, 82
Clara Nickels, 80
Cordelia, 87
Cyrus Payson, 89
Daniel, 20, 70, 71, 83, 85
Daniel Bradford, 90
David Wass, 73, 80, 81
Delia Smith, 81
Dominicus Parker, 83, 88
Drummond, 83
Ebenezer Delano, 87, 90
Edward True, 80
Edwin Adams, 77
Elijah, 21, 83(2), 87, 88, 91
Elijah Drummond, 88
Elijah Parker, 88
Elisha, 71
Eliza Ann, 78
Eliza Jane, 88
Eliza Nickels, 81
Elizabeth, 70(2), 71,73, 76, 77, 79, 80
Elizabeth Chipchase, 131
Ella Riggs, 91
Ellen Shaw, 80
Elliott Fletcher, 79
Elnathan Raymond, 82
Elzada Bean, 78
Emeline, 78
Emily Dodge, 81
Fanny Snow, 73, 80
Francene Ida, 89
Frances, 19, 69, 70, 71, 77
Frances E., 87
Frances Ann, 70
Frances Cobb, 73
Frances Deborah, 88
Frances Parker, 83, 89
Frances Snow, 81
George, 85
George Horace, 90
George R., 91
George Ricker, 80
George Washington, 79
Gleason Ricker, 81
Francis, 71, 80
Frederick Irving, 81
Hannah, 69, 73
Hannah Archibald, 73
Harriet, 87, 89
Harriet Lovice, 81(2)
Hattie, 80
Helen Adelaide, 89
Helen Maria, 79(2)
Henry, 88
Herbert, 91
Horace Arnold, 89
Horatio Snow, 78
Howard Macolm, 79
Izell, 80
Jacob Townsley, 79
James, 17, 69(2), 71, 73, 77, 78, 80
James Alexander, 87
James Archibald, 71, 77, 78
James McFadden, 85
James Monroe, 78
James Riggs, 83, 88
Jane, 20, 83, 86
Jane Mary, 82, 87, 89
Jennie, 80
Jocelyn Avis, 59
John, 17(2), 20(2), 21, 25, 69, 70(2), 77, 82, 83(2), 87, 88, 89
John Byron, 88
John Henry, 82
John Lawrence, 73, 79
John Rogers, 77
John Smallage, 78
John William, 79
Joseph, 80
Joseph Adams, 77
Joseph F., 91
Lettice, 87, 90

Lincoln, 91
Louisa, 77, 87, 90
Lydia Louisa, 78
Mahala Fickett, 77
Marcia Adeline, 88
Margaret, 17, 69(2), 70, 73, 75(2), 81, 119
Margaret Elizabeth, 71
Margaret Frances, 88
Margaret Sarah, 59
Martha Jane, 88, 91
Martha Lewis, 79
Martha Nickels, 81
Mary, 69, 71
Mary Ann, 85, 87, 90
Mary Elizabeth, 79
Mary Frances, 88
Mary Ida, 81
Mary Patten, 79
Melville Cook, 88
Merton Daniel, 59
Mildred Phillips, 52
Murdock, 59
Nancy, 17, 20, 69, 70, 71(2), 73, 83(2), 85(2), 87, 90, 123
Nancy Adams, 73, 78(2), 81(2)
Nancy Maria, 88
Nathan Shaw, 80
Nelson Clark, 89
Newell, 91
Patrick, 17, 20, 69, 71, 78, 83(2), 88, 91
Patrick Alexander, 83, 88
Persis Lewis, 79
Priscilla Percival, 88
Ralph Morse, 71
Rebecca M., 70
Rebecca Wass, 80
Richard Coffin, 71, 78
Robert, 21, 83(2), 85, 87, 89
Robert F., 89
Robert Foster, 73, 78
Salome Morse, 71
Samuel, 70, 73(2), 80
Samuel Nickels, 81
Sarah, 77
Sarah Jane, 70
Scott Couillard, 82
Sophia Dorictice, 79
Susan Coffin, 77
Susan Moore, 81
Susan Permelia, 79
Susanna, 20, 83(2), 87, 89
Susannah, 73, 77, 79, 81
Theodore, 85
Thomas Archibald, 79
Thomas Jefferson, 78
Victoria, 87, 90
Virginia A., 89
Wilbur Everett, 91
William 17(2), 19(2), 20, 69, 70(2), 73(2), 75, 77, 80, 82, 83, 87, 91, 97
William McGlathery, 83
William Nickels, 80(2)
Wilton Swett, 91

CARLETON, Ellen Eliza, 32
Emelyn Jane, 32
George W., 26, 32
Hannah L., 35
Mary Elizabeth, 35
Thomas, 35
Dr. James, 42

CARTER, Charlotte, 118

CARY, Betsey, 116

CENTER, Rachel, 23

CHADBOURNE, Carrie E., 70
Georgiana F., 70
John, 70

CHALMERS, Charlotte Catherine, 53
Sumner, 53

CHAMBERLAIN, Albert, 48, 92, 93
Alfred Henry, 93, 94
Alice Priest, 92, 93
Anna Estelle, 48, 92(2)
Charles Drummond, 48, 92(2), 93, 94
Donald Virgil, 94
Dorothy Emily, 93
Edith M., 94
Edith May, 92
Edna Helen, 93, 94
Elizabeth Dean, 93
Freddie, 48, 92
George Alfred, 94
George Arthur, 48, 92
Henry Thurston, 48, 92, 93
James D., 94
Lincoln Curtis, 36
Marguerite May, 93
Marian Edna, 93, 94
Marjorie Garland, 93, 94
Mildred Graves, 92(2)
Robert, 93
Robert Leonard, 94
Ruth Allegra, 92, 93
Thurston Chapman, 34, 48, 92
Thurston Royal, 93
William, 92
William Whitney, 48, 92(2)

CHANDLER, Rebecca, 111

CHAPMAN, Alfred King, 60
Clark Drummond, 60
Clark Drummond Jr., 60
Deborah Janet, 60
Elizabeth Wilber, 60
Gertrude, 60
Isaac, 97
Judith Ann, 60

Louise Bradford, 61
Penelope Ann, 60
Phyllis Ann, 60
Wilford Gore, 60(2), 46

CHAPPELL, Edna May, 105

CHASE, Alice M., 113
Eunice Eliza, 61
Herbert M., 89
John Green, 89
William, 89

CHEEVER, Rev. Thomas, 18

CHENERY, Lida Merryman, 65
Willis Moreland, 65

CHENEY, Abigail Persis, 126
Amasa, 123, 125, 126
Elias Kelsey, 126
Eliza Jane, 125
Mary Ann Nichols, 126
Nancy Maria, 125
William, 126

CHILDS, Elizabeth, 92

CHRISTOPHER, Elizabeth, 128

CHUTE, Eunice Louise, 65

CLARK, Elizabeth, 76(2)
Emma, 50
George W., 31
Leola, 59
Lydia, 77
Samuel, 76

CLIFFORD, Abbie Everline, 136
Abigail White, 133
Abram Rich, 136
Albert Thomas, 131
Albion P., 133
Alonzo Drummond, 136
Benjamin, 130
Benjamin Franklin, 131
Charlotte Winter, 135
David, 130
Elijah, 129, 131, 133
Elijah Drummond, 133
Elijah Williams, 135
Frances Ann, 131
Frances Susan, 135
George Alden, 136
Gershom, 131
James, 132(2)
James, 136
James Jeremiah, 133
Jane Mary, 131
Jeremiah, 129, 130
Jeremiah Franklin, 136
John, 25, 131(2), 135
Joseph, 130, 131
Joshua, 131
Justin Spaulding, 135
Llewellyn Augustus, 131
Margaret Drummond, 131
Margaret Mary, 136
Margaret Sarah, 132
Martha Francena, 133, 135
Martha J., 133
Mary Drummond, 135
Nancy, 130
Nancy Parsons, 136
Rebecca Parsons, 131
Rhoda, 131
Thomas, 129, 130, 132
Thomas Childs, 135
William Crosby, 136
William Henry, 135

COBB, Ambrose Snow, 72
Betsey, 72
Edward, 72
Francis, 72(2)
Mary Jones, 72

COBURN, Helen, 62
Moses Douville, 62

COCHRANE, 119

COE, Madalyn Carlisle, 67

COFFIN, Susannah, 71

COLBY, Sally, 31

COLE,————, 85
Burgess, 57
Burgess Gerald, 57
Charles Leonard, 57
Charlotte Lucille, 57
Ethelyn Rosie, 57
Evelyn Josie, 57
Harley E., 57
Helen Cora May, 57
James Thursby, 57
Marie Estelle, 57
Marion, 48
Nancy Ellen, 57
Robert, 49
Ruth Ann, 57
Ruth Helen, 49
William Arey, 57

COLLINS, Abigail, 75

COOK, Arthur B., 33
Gideon, 87
Harry E., 33

COOMBS, Charity, 116

CORNISH, Abram Adams, 116
Authur, 116
Charlotte Coombs, 116
Colby Coombs, 116
Cyprian, 116
Cypron, 114, 116

David Patten, 116
Eleanor, 116
Eliza, 116
Elizabeth, 116
Ella F., 117
Eri B., 116
Henry, 117
Jacob Drummond, 116
James, 116
Jane B., 116
Lizzie A., 117
Parker, 116
Rachel Patten, 116
Susan Ann, 116
Rhoda, 116
Robert P., 117
William 116(2)
William Frederic, 116(2)

COUILLARD, ————, 110

COUNTS, Gracie L., 45

CRAFTS, Harriet, 48

CRANE, Frances, 95
Jane, 95
Martha, 95(2)
Rebecca, 95(2)
Richard, 17, 95

CRAWFORD, Ellen Adelia, 111
Fanny, 110(2)
Hannah Melissa, 111
James Grace, 110(2)
James Wylie, 111
John, 133
John Grace, 110(2)
Lois P., 110
Lorenzo Mereen, 111
Margaret Ann, 111
Mary Jane, 110
Mary Smith, 110
Rebecca Chandler, 111
Susan Timmons, 111
Susannah, 110, 130
Theodore, 130
Thomas, 110(2)
Thomas Orin, 111
William, 110, 130, 133
William Andrew, 133
William Henry, 110

CROSWELL, Mary Palmer, 43
Samuel, 43

CROWELL, Lucina M., 96

CURTIS, ————, 109
Frederic, 116

CUSHING, Aravista Jane, 70
George Edwin, 53
Thomas, 70
Waldron, 109

CUSHMAN, Charles, 51
Charles Edward, 36, 51
Frank Laurence, 51
Fred Howard, 51
Jane, 51
Katherine Louise, 51
Mary Louise, 51
Marguerite Hope, 51

CUTTING, Albert Scott, 25
Ann Drummond, 24
Catherine Owen, 24
Col. Charles, 19
Charles H., 25
Daniel W., 25
David, 24, 76
Drummond, 24, 130
Elmer Ellsworth, 25
Emma A., 25
Frances Louisa, 24
Frances S., 25
Henry, 19, 25
Capt. Henry, 24, 82
John Flanders, 24
John Henry, 24
Lucinda, 25
Margaret S.D., 24
Martha, 25, 82
Martha Ann, 24
Nellie M., 25
Sarah Ann, 24
Sarah Drummond, 24(2)
Sarah Ellen, 24
Thomas B., 134
Thomas Butler, 24(2)
William Butler, 25
William Drummond, 24

DAKIN, Alice Irene, 93
Henry Robert, 92, 93
Ruth Elizabeth, 93

DAME, Phillip C., 46

DANIELS, Dexter, 48
Maria Louise, 48

DARLING, ————, 106

DAVIES, Joshua, 26
Rebecca, 26

DAVIS, Abby Jane, 30
Andrew Libby, 24
Angelia, 24
Ann, 23
Arabine Priscilla, 22
Arris Hodgkins, 22
Charles, 23
Charles Buckley, 23
Charles Washington, 23
Elijah, 23
Eliza Center, 23
Elizabeth Rairdon, 23

Esther Clark, 23
George Edward, 24
George Henry, 23
Harris Hodgkins, 22
James, 23
James Fulton, 22
James Williams, 23
Jane Hogan, 23
Leroy, 24
Louis Warren, 22
Mary, 23(2)
Margaret Jane, 22
Nancy, 23
Nancy Drummond, 22
Nicholas Hogan, 23
"Pat", 129
Patrick, 22
Rachel Ann, 23
Ruth, 61
Sally, 23
Samuel Center, 23
Samuel James, 23
Samuel Rairdon, 23
Scott Couillard, 22
Simon, 19, 23
Capt. Simon, 22
Thomas Butler, 22
Urial Huntington, 22
W. H. Sumner, 23
William, 22
William White, 22

DAY, Evelyn Lucy, 34
Grace E., 57
Hannah, 101
Joseph, 34
Veronica, 58

DEAN, Betty Marie, 58
Chester, 58
Isaiah, 85

DEARBORN, Henry Wesley, 64
John Holmes, 64
Mary Frances, 64

DELANO, Susan W., 43

DELESDERNIA, ————, 130

DENHAM, Agnes Rogers, 122
James, 120
James, 122
James Patten, 122
Katherine, 122
Mary Mustard, 122
Minerva Jane, 122
Susan, 122

DEVEREAUX, Cora, 67

DICKEY, Allen, 61

DINGLEY, Anthony C., 109
Beulah B., 109
Elijah C., 110
Elizabeth Rogers, 109
Frances Jane, 109
George A., 33
Hannah P., 109
John, 110
Marguerite, 110
Spencer, 109
Susan P., 109
William R., 110

DINSMORE, ————, 35
Israel, 72

DIXON, Mary Ann, 50

DODGE, Sarah, 40

DOLE, James Albert, 36, 53
Miriam Drummond, 53, 63

DOLLEY, Marcia Louise, 68
Michael Drummond, 68
Roland G., 68

DONNELL, Aaron, 32
Calvin, 42
Elcy, 25
Eliza, 103
Rebecca M., 32

DORAN, Michael, 47(2)

DOUBREMON, Mrs. Harriet, 96

DOUGHTY, Florence S., 65

DOUGLAS, Leon O., 51
Lorelei Arlene, 51
Otis Elias, 51

DOW, Eben, 48
Walter, 48

DOWNER, Ada Estelle, 41
Frank Augustus, 41
Sylvanus, 30, 41
William Henry, 41

DOWNEY, Frank L. Jr., 66
Sallie Tucker, 66

DOWNS, Lydia, 125

DRAPER, Rufus Dexter, 100

DREW, Dorothy Elizabeth, 50
Florence Hepburn, 60
Frederick Eugene, 50
Frederick Willis, 50
Herbert Willis, 50
Ruth Annette, 50

DRINKWATER, Mary, 86(2)

DUDLEY, Lucy, 96
Paul, 96

DULEY, Abner Mason, 71
Frederick Stanton, 71
William Franklin, 71

DUNBAR, Mary, 117
DUNN, Hattie, 51
DUNTON, Frances Oliver, 115
John, 115
Samuel, 115
DUSHANE, Mary, 104
DUTCH, Abigail Todd, 126
Alfred Todd, 127
Francis A., 126
Hannah Sophia, 126
John Califf, 123, 126
John Parsons, 126
Margaret Elizabeth, 126
Maria Haycock, 126
Mary Califf, 126
Robert, 123, 127(2)
Robert Shaw, 126
Susan, 127
Susan Eliza, 126
Winslow S., 126
DYER, Addie M., 33
EATON, Joseph, 131
EDES, Lewis M., 71
ELDON, Jane Edgerly, 42
ELLIOTT, Daniel, 108
Ephraim, 130
Capt. Ephraim, 134
Harriet Susan, 134
Henry Otis, 134
James Monroe, 134
Louisa Ellen, 134
Lucretia Davis, 134
Lydia Ann, 134
Margaret, 108
Matilda, 134
Nancy Woodside, 134
Rachel Ross, 134
Stephen Purinton, 134
Washington, 134
William Drummond, 134
ELLIS, George M., 58
George P., 58
Joan, 58
Joyce Velina, 58
EMERSON, Catherine, 101
Phebe, 87
EMERY, Herbert L., 112
Joshua, 121
EMMONS, Almira Richards, 131
Alpheus, 131
Benjamin, 39, 131, 132(2)
Catherine, 132
Edward Alonzo, 131
James, 132
Lydia G., 39
Margaret C., 132
Martha, 132
Susan, 131, 132
Susan Williams, 132
Susanna, 39
Thomas, 129, 131
William Gates, 131, 134
EREY, Barbara, 85
ESTY, Frank N., 31
Fred Nelson, 31
Hattie Augusta, 31
George Melvin, 31
Harry Whitman, 31
Herbert Walter, 31
Mary Caroline, 31
Maud Edith, 31
EVELETH, Abbie, 60
EVES, Abraham, 104(2)
Abraham D., 29, 40
Anna Isabelle, 105
Anna Valentine, 104
Anna Yvonne, 105
Carol Jean, 105
Charles, 104
Charles Drummond, 40, 104(2)
Donald Edwin, 105
Edwin Kendall, 105(2)
Elizabeth Leila, 105
Harold William, 105(2)
James, 104(2)
James Royal, 40, 104
John Ellingham, 40, 104
Joseph Royal, 40, 104(2)
Lillian Ermine, 104
Laura Mary, 104, 105
Mary Emma, 40, 104
Mary Jane, 40, 104(2)
Rosemary Ann, 105
Roy William, 104, 105
Sharon Alice, 105
William Dushane, 40, 104(2)
William Francis, 104, 105
FAIRBANKS, Ellen, 64
FALES, William, 32
FARGO, Mortimer, 43
Tacy Strang, 43
William, 43
FARNSWORTH, Abi Sarah, 117
Albert Smith, 117(2)
Benjamin Brown, 118
Caroline Matilda, 118
Caroline Susan, 117
Cephas, 118
Diantha Maria, 117
Drummond, 118
Emily Angeline, 117
Esther, 117
Fanny, 117

Fanny Gilman, 117
George, 117
James Burgess, 118
Jonas, 117(2)
Josiah, 118
Laura Ann, 117
Lucinda Ayers, 117
Margaret Jane, 118
Martha, 117
Mary Ann, 117
Mary Gardner, 117
Mary Josephine, 101
Octavia McKeen, 118
Parker, 118
Parker Cephas, 118
Parker Jonas, 117
Patty, 117
Peter, 114, 117
Peter Gould, 117
Sarah Jane McLellan, 118
Sarai, 117
Solon Parker, 117
Susan Brown, 118
William, 117
William Tarbell, 117

FARRINGTON, Leon, 43
Martha A., 43

FELDER, Harry Hart, 60
John Fletcher, 60

FELLOWS, Emely Putnam, 38
Rena, 53

FENNO, Clara Judd, 32

FICKETT, Thirza, 77

FINLEY, Norman, 47
Nina Van Renssalaer, 47

FISHER, Capt. Addison Drinkwater, 86
Augusta, 86
Benjamin Riggs, 86
Caroline, 39
Eliza Drummond, 39
Frances Mary, 39
George, 86
James Riggs, 86
Jane Adams, 39
Jane Mary, 86
John, 27
Capt. John, 39
Maria White, 39
Mary, 37, 86
Michael, 39, 86(2)
Roland, 86
Susan Riggs, 86

FLAGG, Emily, 35, 93

FLANDERS, Abram Rich, 75
Alice Jones, 75
Benjamin, 76
Benjamin Francis, 75
Benjamin Ring, 76
Charity Randall, 75
Ephraim, 75
James, 76
John, 76(2)
John Campbell, 76
John White, 75
Lydia, 24, 76
Lydia Cutting, 75
Lucy Elizabeth, 76
Margaret Butterfield, 75
Margaret Clark, 76
Maria Lettice, 75
Mary Ann, 75
Mary Jane, 76
Mary Knowles, 75
Mathias Potter, 75
Rebecca Rich, 76
Samuel, 70, 75(2)
Samuel Whitmore, 75
Sarah, 75
Sarah Given, 75
Susan Elizabeth, 75

FLARITY, Mattie, 59

FLINT, Nancy L., 43

FLY, Amanda Nancy, 31
Daniel R., 31
Franklin, 30
James A., 31
John, 26, 30
John Drummond, 30
Joshua Drummond, 31
Mary Jane, 31
Olive L., 31
Orrin, 30

FOGG, Ellen Barker, 60
Robert Drummond, 60
Stanley Wolcott, 60

FOOT, Francis, 98
Jacob, 97
James, 97
Jane, 97
John, 96, 97(2)
Polly, 98

FOSGATE, Kate, 130
Orville, 130
William, 130(2)

FOSTER, Alexander, 73(2)
Alonzo, 100
Aurilla Howard, 100
Benjamin, 110
Eliza Jarvis, 73
Emeline, 100
Everett, 100
George Washington, 73
Hannah Amanda, 100

John, 69, 73
Joseph Augustus, 73
Leonard, 100
Lucetta, 46(2)
Lydia, 100
Margaret Campbell, 73
Martha, 96
Martha Lewis, 100
Mary Ann, 100
Mary Frances, 73
Mercy, 123
Rebecca Campbell, 73
Robert, 69, 73
Robert Charles, 100
Sally, 78
Sarah Elizabeth, 73
Stephen, 100
Susan Murch, 73
Timothy, 100(2)
Ward Locke, 100
William Campbell, 73
William Henry, 100

FOURNIER, Clara F., 67

FOYE, Ann, 98

FRASER, Adalena, 62

FREDERICK, Nancy, 116

FREESE, Andrew Jackson, 63
Andrew Langdon, 53(2), 63(2)
Dorothy Barbara, 63
Dorothy Chalmers, 64
Esther, 64
Frank Drummond, 63
Gail Miriam, 63
John Drummond, 64
Langdon Jackson, 63
Mary Caroline, 63
Paul Williams, 64
William Atwood, 64

FRENCH, Margaret, 50

FREUND, Paul Ferdinand, 105

FROHOCK, Ida M., 46

FROST, Lillian, 46
Mary, 86
Percy Edmund, 66
Wyatt S., 46

FROTHINGHAM, Ethel, 66
Thomas James, 66

FULLER, Albert Warren, 112(2)
Elizabeth Ann, 113
Enoch Jr., 112
Florence Edna, 112
George Arnold, 113
George Rinaldo, 112
Gordon Keith, 112
Harold Albert, 113
Helen Mae, 113
Joyce Ann, 112
Judith Louise, 113
Lawrence Edmund, 113
Lillian Emily, 113
Myrtle Louise, 113
Norman Keith, 112
Nora Lillian Keith, 112
Richard Arnold, 113
Richard Rinaldo, 113

FUGER, Albert Stanley, 60
Lucia Little, 60
Stanley Tennant, 60

GAGE, Harriet, 85

GAGNON, Yvette Geraldine, 67
Dr. J. Leon, 67

GAHAN, Sarah, 28

GALLIAHER, Charles, 136
James, 132, 136(2)
Margaret E., 136

GARDINER, Frank B., 33
Henry J., 33

GARDNER, Abi, 117
Merle Donald, 60
Warren, 117

GARLAND, Clarissa Kelley, 34
Emily Mary, 93
Henry, 93
Henry Lyman, 35
John, 34
Joseph P., 34
Capt. Joseph Parsons, 48
Kate Miranda, 48
Mary, 34
Mary Elizabeth, 35
Ruth Nellie, 48
Thomas Leavitt, 26
Dea. Thomas Leavitt, 34

GARRY, Clara, 33

GERRY, Dorothy, 82
Jacob, 82
Peltiah March, 82

GETCHELL, Emily Maria, 71

GILBERT, Alfred Pierce, 101
Arvilla Bailey, 100
Caleb Stetson, 101
Clarissa, 100
Dennis Ramsey, 100
Drusilla Jane, 101
Hersey, 100
Jerome Bonaparte, 101
Joseph Ransom, 101
Levi Jackson, 101
Livonia Josephine, 101
Ludelphus Chandler, 101
Nathan, 101

GILMAN, Caleb, 117
Elvin J., 65
Ezekiel, 114

GLASS, Henry, 100

GLEASON, Robert Wallace, 64
Wallace F. Jr., 64

GOODSPEED, Henry Churchill, 38
Victoria Reed, 38

GOODWIN, Major, 18
Caroline, 46
Kenneth Linwood, 49
Major Samuel, 19

GORDON, George Reynolds, 52
Harry Maxwell, 52
Helen Augusta, 52
Nellie M., 46
William C., 46

GOSS, Elizabeth Johnson, 87
Ellen, 124
Guy Carlton, 87
James Riggs, 87
Jane Campbell, 87
Mary Crocker, 87

GOULD, Joshua, 117
Maria, 117

GRACE, Elsie, 106, 107, 111(2)
Frances, 106, 110
Hannah, 111
James, 17, 106(2)
Jane, 106(2), 108, 111
Jesse, 108
John, 106, 111(2)
Mary, 106
Margaret, 106(2)
Patrick, 106
Rachel, 111
Sarah, 111
Thomas, 106, 111
William, 106, 111(2)

GRANT, David W., 33, 46
Harold F., 46

GRAVES, Edna, 92
Jane Thankful, 83

GREEN, Albert, 68
Alexander Rogers, 120
Caroline Frances, 120
Fanny, 31
George Gardner, 120
Henry Wilson, 120
John Stark, 120
Laura Moore, 68
M., 31
Margaret Ann, 120
Mary, 121
Nathaniel, 119, 120
Nathaniel Campbell, 120

GREENLEAF, Flora, 47

GRIFFIN, Geo., 99

GRINNELL, Helen J., 54

GROSS, Dora, 55

GULLION, Dorothy, 105

HAINES, Blanche Clyde, 52

HALEY, Catherine Augusta, 110
Catherine Fox, 110
John Thomas, 110
Josiah Dill, 110
Kate A., 45
Mary Frances, 110

HALL, Albert Hiram, 61
Ann Mary, 28
Charles S., 73
Christiana, 55
Dorothy Evelyn, 61
Elton A., 62
George, 28
Harriet, 71
Harriet Jane, 62
James, 28(2)
Mary, 20
Sarah, 114
Sheppard, 28
W. H., 35

HALLETT, Kenneth Horace, 59
Rachel Adelaid, 59

HALLOWELL, Hannah, 111
Samuel, 25

HAM, Charlotte Lavinia, 77
Daniel, 77
Eliza Ann, 77
Robert Lawrence, 77

HAMILTON, William Curtis, 35

HANLEY, Catherine, 72

HAPWORTH, Hattie Mae, 113
Zelotes, 113

HARFORD, Charlotte, 106

HARLAND, John Herdman, 51
Miriam, 51

HARRIMAN, Clara Parker, 87

HARRIS, Eleanor, 67
Ruth, 58

HART, Viola Virginia, 60

HASEY, Andrew Webster, 95
Ebenezer, 95
Elijah W., 96
Hannah, 96
Jane Webster, 96
Margaret, 95

Patty, 95
Rebecca, 96
Susan, 95
William, 95, 96

HASKELL, Elizabeth Estelle, 51

HATCH, Hattie, 33

HAWES, Anginette, 58

HAYDEN, Ann, 112
Damaris, 26
Col. Josiah, 26
Martha Jane, 31

HAYES, Eleanor L., 130

HAYNES, Albert Leander, 135
Aldrich Cutter, 135
David, 135
Anna, 135
Anna Thompson, 135
Ayers, 130, 135
Benjamin F., 135
David, 135
James Drummond, 135
Mary Ellen, 135
Sarah Emma, 135
Sewall Merryman, 135
Winfield Scott, 135

HAYWARD, Samuel A., 34

HEALY, James G., 25
Sarah Frances, 25

HEDGE, Ruth W., 36
Scott, 36

HELFESTY, Miss, 88

HENLEY, Sadie, 104

HERBERT, Sarah Ann, 128

HERSEY, Caroline May, 50

HEWEY, Angelina, 124

HEWINS, Alfred Doe, 87
Edward, 87
Franklin C., 87
Henry A., 87

HIGGINS, Frances Louisa, 90
Franklin Stanley, 90
Helen Augusta, 90
Sarah, 130
William H., 87, 90

HIGHT, Alice Drummond, 53
Frank, 36, 53
Frank Drummond, 53
Virginia Drummond, 53
William, 53(2)

HINCKLEY, Alice N., 56
Benjamin Franklin, 116
David Webber, 115
James Norman, 56, 116
John, 115
John Loring, 115
Louisa Ann, 115
Margaret Elizabeth, 85, 115
Mary Jane, 115
Oliver Perry, 115
Samuel Parker, 115

HINES, Carrie Bell, 49

HINKLEY, Virgil Jarvis, 49

HISCOCK, Almira, 35
Jane, 35
Jane Drummond, 34, 112
Prince, 26, 34, 112

HODSON, Margaret, 104

HODGEMAN, Isaac, 43
Sarah Caroline, 43

HOGAN, Margaret, 23
Sarah, 115

HOLBROOK, David R., 130, 134
Isaac, 133
Mary Elizabeth, 133

HOLWAY, Elsia Barton, 35
Isaac Hoxie, 35

HOOPER, Annie Drummond, 49
Edna May, 49
Edward Curtis, 49
James Taylor, 49

HORN, Elvira, 53

HOULE, James Laurence, 52
Joanna Elizabeth, 52
Percy Wardwell, 51
Richard Peter, 52

HOWARD, Ambrose, 34
Ruth, 34
Silence, 26

HUBBARD, Francis Warren, 50

HUBERT, T. G., 85

HUDSON, Mekin, 18

HUMPHREYS, Ann, 76
Annie E., 76
Ashton, 18
Charles C., 76
Daniel Campbell, 77(2)
Denny McCobb, 77
Eliza, 77
Fred W., 77
George Edward, 77
Huldah M., 77
John Campbell, 76
John H., 76
Laurence, 70
Lawrence, 76

Lovicie W., 77
Margaret, 77
Mary, 76
Nancy, 76
Sarah, 76
William Campbell, 77

HUNT, Dorothy, 112
Ebenezer, 115
Ephraim, 108
Capt. Geo., 42
Isaac H., 132
John, 132
Martha, 108

HUNTER, Charity Rogers, 121
Hannah, 120
James Rogers, 121
John, 119
Louisa Rogers, 121
Mary, 121
Nancy, 121
Robert, 120, 121
Robert Patten, 121
Thomas, 119

HUSKINS, Mary Elizabeth, 91

HUSTON, Louisa, 53

HUTCHINS, Albion P., 131

HUTCHINSON, David H., 44
Josiah Clark, 30, 44
Lydia Ella, 44
Millard Filmore, 44

HUY, Herbert W., 62(2), 67
Nancy, 67

IRELAND, Delia H., 31

IRWIN, Ruth, 64

JACK, Annie, 23
Lucy A., 46

JACKSON, James H., 31

JAMES, David, 76
Mary Elizabeth, 76
Sophia Truman, 76
William, 45

JARVIS, Elizabeth, 73

JARWATER, Catherine, 40

JENKINS, Carrie Helen, 47
Clark Hayden, 47
David Milton, 75
Edward C., 34
Edward Cobb, 47
Edward Drummond, 47
Jabez, 47
Kate Evelyn, 47
Kelsey Leon, 47

JELLERSON, Dorcas, 77

JENNINGS, J. F., 100

JOHNSON, David W., 125
George, 125
Jonathan, 125
Octavia C., 125
Zemisa A., 125

JONES, Mary Elizabeth (Day), 50

JORDAN, Barbara Ann, 94
Betty Jane, 94
Caroline, 118
Jack Edward, 94
Joseph F., 94
Joseph Grant, 93, 94(2)
Sally Louise, 94

JOY, Caroline Louisa, 80

JUDKINS, Emma, 51

KEITH, Ansel Richard, 112
Edna, 112
Edward Charles, 112
George Elmer, 112(2)
James Lathrop, 112, 113

KELLEY, Jane Grace, 109
John W., 113
Julia Bassett, 112
Lilla J., 112
Lincoln Sidney, 112
Mary Ann, 112(2)
Maud A., 113
Richard Hayden, 34, 112
Rinaldo Henry, 112
Sidney, 112
Edward Allen, 109
Capt. Francis, 109
Ida M., 58
John, 109(2)
Mrs. Mary, 102
Robert Rutherford, 109
Thomas, 109(2)
William, 109

KENDALL, Lydia E., 104

KENNEDY, Janet Davis, 60

KENNISON, George A., 31

KENNISTON, Mary, 28

KINGMAN, Lucy Washburn, 56

KNEELY, Jane, 17, 106
Margaret, 17, 95(2)
Mary, 42

KNIGHT, Sarah J., 62

KUSTER, Anna, 57

LADD, Anna W., 56
Bertha May, 58
Herbert, 56
Lydia M., 59

Warren, 56
Warren E., 58

LaFLAMM, Lora, 59

LAMONT, Ensign B., 19

LANEY, Elizabeth, 66

LANG, Bertha Ryder, 60
John Alton, 34, 47
John Dammon, 47
Joseph Franklin, 60
Sara Drummond, 47

LARSON, Mildred Aurora, 63

LAWRENCE, Cordelia Ann, 84
Henry, 84
Henry Franklin, 84
James Drummond, 84
Jane, 73
John, 73
Kervin Riggs, 84
Nancy Jane, 84
Samuel Anderson, 84
Susan Rogers, 84
William Henry, 84

LEAVITT, ———, 129
Frances, 130
Nancy, 130
William, 129, 130(2)

LEIGHTON, Ida, 64

LEE, Almena Work, 25
Charles Williams, 25
George, 25
George Henry, 25
John, 25

LENNAN, Annie Campbell, 90
George Alvah, 89
Hattie Louise, 90
Harriet B., 89
Jane Mary, 89
John, 90
John Alexander, 89
Martha Nichols, 89
Moses McFarland, 87(2), 89, 90
Selden Atwood, 90
Willis Moses, 90

LEONARD, Abiel, 120
Alexander P., 121
Ann Drummond, 66
Charles Mustard, 120
George, 120
Isaac, 119, 120(2)
James Rogers, 120
Joseph, 120
Lucy, 121
Neil, 60, 66
Neil Jr., 66
Robert H., 120
Seth Hawthorne, 121
William E., 120

LEWIS, Archibald, 73
Capt. Benjamin H., 29
Catherine, 73
Elizabeth, 73
Everett, 73
Margaret Townsley, 79
Mary Archibald, 73
Sophia Thompson, 73
Thompson, 73

LIBBEY, Hannah F., 76
Jane, 101
Sherburne, 76

LIBBY, Robert Harold, 50
Roak Thurston, 124

LINCOLN, Cora B., 31
Edith L., 31
Florence M., 31
Frank A., 31
George W., 31(2)
Jane, 29
Mary C., 31
Ralph S., 31
William M., 31

LINDSEY, Stillman, 107

LITCHFIELD, George, 62
David Drummond, 62

LITHGOW, Wm., 19

LITTLE, Mrs., 120
Harriet, 126

LOCKRIDGE, Robbie B., 57

LOCKWOOD, Louise, 45

LOHF, James Carroll Drummond, 63
Hazel, 63

LOMBARD, Carrie Clifford, 24
Charles, 53, 64
Charles Clifford, 24
David Cutting, 24
Emma Amanda, 24
Gilman Pingree, 24
James Drummond, 24
Joseph Henry, 24(2)
Manuel Drummond, 64
Mary A., 24
Rufus Winter, 24
Samuel, 24
Sarah Lydia, 24

LONGLEY, Martha W., 45

LORTON, Robert E., 57
Robert Eugene, 57

LOUNSBURY, Caroline, 45
Phineas, 45

LOW, Asa Smiley, 48, 92(2)
Frances Sarah, 92
Greenleaf, 92
Helen Thurston, 92
Kate A., 92
Marion, 92

LOWE, Alice F., 56
Edward Drummond, 56
Effie M., 56
Ernest, 56
James, 43, 56

LOWELL, Abner, 124, 125
Arabella F., 125
Armoriel, 125
Esther A., 125
Frances C., 124
Harry Langdon, 71
Jesse S., 71
John Stockbridge, 71, 124
Margaret Wyman, 124
Nancy, 125
Nancy L., 71
Prudence, 102
Walter, 71

LUNENBERG, Alfred, 63
Betty Louise Elsie, 63

LUMBARD, Thomas, 77

MACOMBER, Elizabeth, 66
Frederick, 67
Frederick Hatch, 66

MacDOUGALL, Charles S., 113
Lillian Marguerite, 113

MAIN, Abigail Ann, 106
Abigail Frances, 106
Amos, 107(2)
Andrew Jackson, 107
Ann, 107
Caroline, 107
Catherine Moulton, 106
Dorothy, 107
Dorothy Mary, 106
Elinor, 107
Emeline Margaret, 106
Franklin, 107
Harrison, 107
Hiram, 107
James, 107(2)
Joseph, 107
Lewis, 107
Loyalist Brown, 106
Lucinda, 107
Lydia, 107
Margaret, 107
Martha Ella, 107
Mary, 107
Miranda Emerson, 106
Otis, 107
Robert Blair, 107
Samuel, 106(2)
Samuel Augustus, 106
Susan, 107(2)
Thomas Crawford, 106
Warren, 107
Wealtha Moody, 106

MALLETT, Reliance, 116

MALOON, Abraham, 22
Drummond Cutting, 23
Enoch Allen, 23
Hannah Margaret, 23
Ichabod, 23
Mary Elizabeth, 23
Rachel Raymond, 23
Simon Davis, 23
Solon Huntington, 23

MANSON, Ada, 85
Ada Jane, 85
Byron, 85(2)
Elijah Drummond, 28, 102
Ella, 85
Louisa Jane, 28
Capt. Robert P., 21
Robert Parker, 28, 85(2)
Capt. Robert Parker, 28
Samuel, 28
Susannah Drummond, 28
Vetura, 85
William Rufus, 28, 85

MANTER, Bertha Amelia, 59

MARBLE, Amos, 107
Benjamin Flagg, 107
Charles Winslow, 107
John, 107(2)
Levi Emery, 107
Lucinda, 107
Mary Ann, 107(2)
William Harrison, 107

MARCHESSEAU, Florence Isabelle, 61
Frank Louis, 61

MARK, Phyllis Frances, 61

MARSHALL, Arabella, 114
Catherine, 21, 114, 116
Frances, 21, 114
James, 21, 114
Jane, 21, 114(2)
John, 114
Margaret, 21, 114, 117
Mary, 114
William, 17, 21, 114, 116
William Jr., 114

MARSTON, Mabel Charlotte, 55
James Drummond, 55
Charles Levi, 39, 55
Emma C., 45

Maude Benson, 55
Nellie E., 32
Willie, 55
Winnefred Constance, 55

MASON, Benjamin William, 76(2)
Charlotte, 76
David James, 76
Elizabeth, 76
Mary, 107
Mary Ann, 76

MAYER, Dr., 19

MAYO, Catherine, 68
Emma P., 45
Noah, 45

MAYVILLE, Abbie Anna, 127
Albert Percival, 127
Clara Christiana, 127
Emma Sophia, 127
Harriet Elizabeth, 127
Henry Harrison, 127
James Theodore, 123, 127(2)
Juneville, 127
Lucy Curtis, 127
Susan Maria, 127

McCARTHY, Josephine, 61

McCLENACHAN, Abigail, 18
Daniel Goodman, 18
Elijah, 18
Frances, 18
Huldah, 18
Isabelle, 18
John, 18(2)
Margaret, 18(2)
Nancy, 18(2), 129
Robert, 18
Sarah, 18
William, 18(2)
Rev. William, 17, 18

McCOBB, Isabella, 26, 27, 102

McCREADY, Dea. John, 72
Sarah, 72

McFADDEN, Mr., 19
Daniel, 20(2)
James, 20(2), 85, 87
John, 29
Lettice, 85
Letty, 20
Margaret, 34
Mary, 20(2), 85
Nancy, 87
Susanna, 28, 29
Susannah, 20

McFARLAND, John, 37
Margaret, 37

McGILVERY, Olivia Mudgett, 47
Mrs. Prudence, 47

McGRIFF, Mary Olive, 52
Otto Bryan, 52

McINTIRE, Joseph, 97
Margaret, 44
Mehitable, 97

McKAY, Ida Pinkerton, 52
Margaret, 107

McKENNEY, Brooks, 132
Hannah Rogers, 132
Nancy, 132
Rachel, 99

McLANATHAN, Thomas, 115

McLELLAN, Sarah, 118

McLEOD, Kenneth, 49

McNALLY, Amy, 53
Hazen, 53

McNEIL, ———, 17
James, 48

McRONALD, Fred S., 65
Mae Wilbur, 65
Marcia, 65

McWILLIAMS, Corrie, 104, 105
Margaret Jean, 105
Martha Ellen, 105
Ray James, 105

MEANS, Alice, 119
Mrs. Alice, 69

MECRUDEN, Thomas M., 133

MEGMANN, Edwin, 45

MEINECKE, Carl W., 68
Henry Drummond, 68

MEREEN, John, 109
Maria, 109
Mary, 109
Rebecca Chandler, 111
Samuel, 111

MERRILL, Annette Deane, 50
Carrie Hall, 50, 52
Damaris Helen, 50
Ethel May, 50
Edward B., 36
Edward Bangs, 49
Edmund Willis, 50
George Edward, 50
Helen Gertrude, 50
Henry, 53
John Drummond, 49
Theodore D., 49
Willis Drummond, 49, 50

MERRITT, Ira, 79
James Campbell, 79
Weston, 79

MERREYMAN, Eliza R., 65

MILTER, Martha, 40

MINOT, Charles, 84

MIRK, Clarence, 63

MONAHAN, Catherine, 58

MONTGOMERY, Charlotte E., 40

MONTGOMERY, Thomas, 18

MOONEY, Maria Augusta, 52

MOORE, Alexander Campbell, 81
Caroline Jewett, 81
Ira, 81
James Walker, 81
Samuel Campbell, 81
Sara Frances, 54

MORRILL, Katherine Hall, 58

MORRIS, Charlotte, 43

MORRISON, Alden, 99
Elijah W., 99
Elizabeth, 99
George Rogers, 99
John L., 96, 99
Llewellyn M., 99
Lydia, 99, 135
Lydia A., 99
Martha Jane, 99
Martha (Sylvester), 103
Mary A., 99
Nancy, 99
Nathaniel, 99
Timothy B., 99
William P., 99

MORROW, Kate F., 35

MORSE, ————, 40
Aaron, 97
Abigail, 101
Albert, 98, 99

MORSE, Albion Webster, 102
Alden, 102
Alfred Tood, 102
Ann Eliza, 98
Arnsdell, 99
Bartlett, 98
Benjamin Wyman, 103
Bernice S., 103
Caroline D., 102
Caroline Sprague, 101
Charles Alpheus, 103
Charles Henry, 103
Charles McLellan, 103
Clarissa, 101
Clarissa Sylvester, 100
Cyrus W., 102(2)
Daniel, 95(2), 96(2)
David, 17, 95, 96(2), 97(2), 100, 101, 103(2)
Delora Ann, 100
Edwin, 98
Eldridge Turner, 101
Elijah, 96, 99
Eliza Ann, 103
Eliza Frances, 102
Elizabeth, 96, 97
Elizabeth H., 103
Elvira Susan, 100
Emeline Adams, 98
Emily, 102
Emily Jane, 103
Enos, 101
Erastus Henry, 100
Esdras, 97, 103
Eveline, 99
Fanny, 97
Frances Mary, 103
Francina, 101
Francis, 96, 97, 99, 102, 123
Francis Harvey, 99
Francis Stockbridge, 102
Frank Enos, 101
George Trufant, 103
George William, 103
Hannah Elizabeth, 28, 102
Hannah Wyman, 96, 99
Henry, 97
Hiram, 99
Irene, 42, 101
Jacob Parker, 102
James, 96, 98(2)
James B., 98
James Thomas, 103
James Todd, 102
Jane, 96, 97, 98
Jane Libbey, 101
Jane M., 99
Jane Mary, 102
Jane Sprague, 98
John Boynton, 102
John G., 102
John Gilman, 103
John L., 99
John Ruggles, 100
Jonathan, 70, 95, 97(2), 101, 102
Joseph, 97, 99
Julia Ann, 103
Lendall, 99
Leslie G., 112
Llewellyn James, 102
Louisa, 101
Lydia A., 101
Lucretia, 99
Malinda Frances, 103

Margaret, 95, 97, 101
Martha, 70, 99(2)
Martha A., 103
Martha Ann, 101
Mary Ann, 98
Mary Jane, 98
Mary Louise, 103
Mary Stevens, 101
Mehitable, 97, 100
Moses, 97
Nancy, 97, 100
Nathan, 97, 100
Nathan Winslow, 100
Nathaniel, 96, 98(2)
Nathaniel Sylvester, 98
Norma Claire, 112
O'Brion, 96, 97
Octavia Drummond, 102
Percy, 99
Philip Leslie, 112
Rachel, 100
Rachel McKenney, 101
Ralph, 97, 103
Ralph William, 103
Rebecca, 42, 97, 101
Reuben Springer, 102
Richard, 97, 102
Richard O'Brien, 102
Robert Foster, 102
Rosalinda Jane, 102
Ruggles Sylvester, 100, 101
Sally, 97
Sally Seavey, 101
Samuel Ralph, 103
Samuel Sewall, 99
Samuel Thomas, 103
Sarah, 96, 99
Sarah Ann, 102
Sarah Jane, 103
Scott, 101
Statira, 102
Stephen Lowell, 100
Susan, 98
Susan Dutch, 102
Thomas, 99
Warren, 103
William, 97, 98(2), 101(2)
William Henry, 100
William P., 99
Winslow, 96, 99(2)
Wyman, 97, 103

MOULTON, Abigail, 106
Barbara Ann, 56
Byron Brooks, 86
Frederick L., 56
John, 86
Katherine A., 56
Rufus, 86
Samuel, 106

MURCH, Susan, 73

MURPHY, Hiram, 44
Mary Partridge, 44

MURRAY, Evangeline, 65

MUSTARD, Mary, 119

NAFF, William H., 57

NEALLY, Edward Bowdoin, 37, 54
Edward St. John, 54
Mary Drummond, 54

NEHF, Arvilla Edna, 94
Harry, 93
Harry L., 94

NELSON, Arthur V., 64
Manuel Drummond, 64
Robert Drummond, 64

NEWELL, Gladys M., 65
William H., 65

NICKELS, Eliza S., 72
Lovice H., 80
Margaret Breck, 80
Mary Ann, 126

NICHOLS, Elizabeth, 69
Priscilla, 27
Rosamond P., 125
Sarah, 47

NICKOLS, Abigail, 123

NIEMANN, Ida A., 64

NOBLE, Anne R., 57
Dr. G. Henry, 57
Mary M., 57

NUGENT, Rev. Edward, 79

O'GRADY, Catherine, 47

O'DONNELL, Mary E., 40

OLIVER, Ada, 90
Alfred, 115(2)
Alfred White, 114
Alonzo, 87, 90
Ann Maria, 114
Annie L., 90
Arthur, 115
Catherine, 115
Charles C., 90
Clara T., 90
David, 84, 114, 115(2)
David 3d, 114
David Marks, 115
Delia, 90
Ebenezer Percy, 116
Edward, 114
Emily, 114
Flora, 90
Frances, 84, 115, 116
Frances Jane, 115

Frederick, 84
Hattie, 90
James, 114(2), 115
James Drummond, 115
Jane, 115
Jer(?)el, 84
Joanna, 133
John, 115
Levi, 84
Loring White, 114
Margaret, 114
Mary, 115
Mary J., 84
Millard Fillmore, 90
Moses Owen, 115
Nancy, 101, 115
Pamelia, 115(2)
Rachel Emerson, 115
Reuben, 115
Sarah, 115
Sarah Ann, 115
Stephen, 115
Thomas H., 115
Thomas S., 87, 90
Victoria, 90
Walter, 90
Wilbur, 90

ORNE, Charlotte, 29
Mary B., 29

OSBORNE, Harriet L., 62

OWEN, Lincoln, 43

PAGE, Albert G., 37, 54
Albert Gallatin, 54
Carrie Drummond, 54
Frank Edward, 54
Fred Alexander, 54
Laura Lansing, 54
Maria Frances, 54
Mary Bella, 54
William Drummond, 54

PAINE, Capt. Edward, 23

PALMER, Mary, 43
Susan, 58

PARKER, Miss, 85
Bernice M., 46
Charlotte, 27, 42
Dominicus Jordan, 83
Edmund, 117
Frances, 27, 83
Jacob, 26, 27, 102
Jane, 102
Jane Drummond, 27
John, 20, 21, 27, 42
Capt. John, 19
Jordan, 27

PARKS, George W., 25
Sara, 25

PARSONS, John, 25, 131

PATCH, William F., 56

PATTEN, Capt. David, 120
Isaac, 73, 79
Julia Leighton, 79
Lucinda, 120
Mary, 42, 120
Mary L., 110

PELTON, Elwood E., 45

PENDLETON, Erastus O., 37, 55
Kate Drummond, 55
Margaret Drummond, 55

PENNELL, Angie Barstow, 66

PERCY, Abraham Cummings, 71
Alice Joanna, 111
Andrew Jackson, 111
Carrie Morse, 71
David, 111(2)
David Thomas, 111
George Orrin, 71
John Franklin, 71
John Grace, 111
Marcus C., 111
Martha, 23
Martha Ella, 71
Mary, 111
Mary Elizabeth, 111
Rachel G., 111
Rachel Jane, 111
Susan S., 83
Thomas, 83
William, 111
William Nathaniel, 71

PERKINS, ————, 97
Mary S., 122

PERRY, ————, 111
Dora, 32
John, 133

PICKHARDT, Adeline, 105

PIERCE, Elizabeth T., 29
Harriet T., 29

PIKE, Alice Williams, 128(2)
Frances Elizabeth, 128
Helen Augusta, 128
Maria Louisa, 128
Martha Prescott, 128
William, 123, 128(2)
William Henry, 128

PINKHAM, Almira, 109

PLUMLY, Clara Belle, 105

PLUMMER, Ida, 65

POBOL, Eugenia, 62

POITRAS, Helen Ann, 52

POST, Alexander Campbell, 72
Edward E., 72
Ezekiel, 72
William Francis, 72

POTTER, Albion James, 122
Anson Rogers, 122
Catherine, 116
Harmen, 55
James, 120, 122
James Drummond, 42
Jane, 37
John, 122
Margaret Abigail, 122
Mary, 37
Mattie Ellen, 55
William, 37, 42
Woodbury, 30
Woodbury Hastings, 42

POWELL, Stephen Edwin, 64

POWERS, Jane, 121
Richard, 121
Susan, 121

PRATT, Elisha, 23
Elizabeth Jane, 23

PREBLE, Mr., 19

PRESCOTT, Alfred Abbot, 73
Clara P., 40
Fanny Augusta, 78

PRESTON, James, 30
Rachel, 30
Sarah, 30

PRICE, Elizabeth, 92
Wallace A., 92

PRIEST, Alice Gertrude, 48
Alton Drummond, 48
Charles A., 34, 48
Charles Henry, 61

PRINCE, Josephine, 61
Lucy Colfer, 54

PURINTON, Hildah, 106

RAE, Arthur Alexander, 50
Donald Arthur, 50

RAFUSE, Appleton Roy, 53, 63
Earle Drummond, 63
Lena Marion, 63

RANDALL, Ira Hildanus, 65
Katharine Murray, 65

RATTENBURY, Jane Dorsa, 66
William Hunt, 66

RAWSON, Carrie Hilton Drummond, 54
Charles Drummond, 54
Edward Maubec, 55
Frank Drummond, 55
George Swazey, 55
Helen McDonald, 54
Horace, 54, 55
Horace Barnard, 54
Howard, 55
Ida, 55
Joseph, 55
Mary Drummond, 54
Maubec Mitchell, 37, 54, 55
Otis Howard, 55
Richard, 55

RAY, Abigail, 81
Alexander Campbell, 81
Caroline, 81
Catherine Campbell, 81
Elizabeth, 81
James, 81(2)

RAYMOND, Dorcas, 77
Elnathan, 77

REED, Ada Frances Weeks, 38
Alfred Fellows, 38
Annie Endicott, 38
Augusta, 38
Beatrice McCobb, 38
Caroline Drummond, 38(2)
Edwin, 38
Edwin Jr., 38
Ellen Drummond, 38
Evelyn Putnam, 38
Franklin, 38
Frederic Clinton, 38
Hattie, 51
Henry Goodspeed, 38
James Thomas, 38
John, 18
Margaret Appleton, 38
Paul Rutherford, 38
Philip Loring, 38
Victoria, 38
William M., 27
William Maxwell, 38(2)

REMMINGTON, Lester Menchin, 50

REYNOLDS, Betsey, 43
Edmund Drummond, 51
Eugenia May, 52
George Stanley, 52(2)
George W., 36
George Washington, 51
Jean Damaris, 51
Josiah Drummond, 51

RICH, Hannah, 75
Helen M., 94
John, 75
Melinda S., 82
Mercy, 135
William A., 80
Amanda, 133

RICHARDSON, Charles C., 130, 133
Charles T., 134
Llewellyn, 134
Mary, 131
Nancy, 134
Sarah B., 134

RICKER, Abbie Wingate, 80(2)
Amaziah, 79, 80, 81
Benjamin Gleason, 73, 80
Caroline, 81
Caroline Augusta, 80
Hannah Frances, 80
Mary Elizabeth, 80
Olivia Patten, 80
Sally Griggs, 79
Susan Jane, 80
Susannah, 79
William Campbell, 80

RIDEOUT, Cordelia, 75

RIDLEY, Mrs. Mary, 119

RIDLON, Elwood White, 55

RIGGS, Alexander Drummond, 39
Annie Goss, 86
Benjamin, 86, 87
Benjamin Franklin, 27, 39
Caroline Frances, 86
Charles, 39
Charles Ellery, 39
Charles Wesley, 86
Clara Parker, 87
Edward Oliver, 86
Eliza Jane, 39, 87
Ella Augusta, 86
Franklin, 39, 87
George Alfred, 86
Herbert Carleton, 86
James, 86
James Ebenezer, 86
James Henry, 86
John Alexander, 86
Lizzie Hewins, 86
Louis Warner, 87
Lucy Harriman, 87
Marcia, 39
Maria Frost, 86
Marietta, 86
Mary, 87
Mary Ellery, 39
Ruth, 86
Ruth Ann, 86
Sarah Delano, 87
Susan, 86
Susan Fisher, 86
William Ederic, 86
William Warner, 86

RING, David, 130
Hettie, 130
Sarah, 70, 130

ROBBINS, F. E. C., 85
Thomas, 18

ROBINSON, Annie Valeria, 39
Arthur Baxter, 48
Charles Drummond, 48
Dorothea Prudence, 51
Edwin, 70
Georgia Estelle, 92
Hannah, 28
Ruth Helen, 50

ROGERS, Abigail, 121
Ada Jane, 85
Adaline, 88
Adnai, 120
Agnes, 69, 119
Agnes Campbell, 108
Albion Lincoln, 122
Alex., 89
Alexander, 69, 88, 119(2)
Alonzo, 121
Ann, 109
Ann Allen, 109
Ann Maria, 86
Annie Luella, 122
Benson, 84
Beverly B., 57
Campbell, 119
Caroline, 121
Catherine M., 89
Charity, 120, 121
Charles, 119, 121(2)
Charles Wilson, 85
Cordelia, 84(2)
David Campbell, 84
David Green, 120
David Osborne, 120
Dinah, 69, 119(2)
Drummond, 84, 85
Effie M., 85
Elijah, 85
Elizabeth Ann, 85
Ellen Louisa, 85
Emma, 121
Emma Jane, 84
Ephraim, 108
Frances, 108
Frances Ann, 98, 108
Francis, 83, 84(2)
Frank, 121
Fred, 115
Frederick, 85
Frederick Lincoln, 85
George, 69, 108, 119(2), 121(2), 122
Capt. George, 120
Ensign George, 19
George Jr., 69
George Albion, 120, 122
George Alexander, 109
George Osborne, 122(2)

Gilman P., 84
Hannah Hallowell, 111
Harold O., 57
Harriot, 84
Harrison Otis, 121
Henrietta, 85
Hugh, 111
Isabella, 28
James, 69, 119(2)
James Grace, 109
James Leonard, 121
James Mustard, 119, 121
Jane, 108, 109
Jane Grace, 109
John Campbell, 83, 85
John Jeremiah, 108
Joseph, 121
Joseph Rowe, 84
Katie, 121
Kervin, 84
Lettice, 85
Levi, 83, 86
Lincoln Albion, 122
Louisa, 120, 122
Louisa Jane, 28, 85
Lovina, 121
Lucy, 84
Lucy Jane, 28, 85
Luther W., 44, 57
Lydia, 108
Margaret, 119, 120(2), 122
Margaret Miller, 110(2)
Martha A., 24
Mary, 27
Mary Lucinda Patten, 120
Martha, 108
Martha L., 57
Mary, 83
Mary Jane Oliver, 84
Mary Mustard, 120, 121(2), 122
Mera P., 85
Mercy, 110
Nancy, 109
Nancy Campbell, 84
Nathaniel, 85
Peggy, 119, 120(2)
Rebecca, 108
Rebecca Adams, 121
Robert, 84, 108(2), 109
Ruth, 108, 109
Samuel Francis, 84
Samuel Wiley, 110
Samuel Wylie, 111
Sarah A., 84
Sarah Catherine, 84
Susan Augusta, 84
Susan Rebecca, 25
Susanna, 84
Thomas Grace, 98, 108
Walter Henry, 122
William, 69, 108(2), 119(2)
William Reid, 84
William Skolfield, 122(2)

ROLFE, Jenny, 73

ROOK, George Rogers, 109
Capt. John, 108, 109
Mary, 109

ROSS, Arvilla D., 33
Hugh, 33
Mary E., 48

ROUNDS, Saidie Jordan, 52

ROUSSEAU, Frank, 53, 63
Frank Francis, 63
Scott Drummond, 63

ROWE, Susanna, 84

RUSH, Jane, 130
John, 130
Margaret Jane, 130
Peleg, 130
Peleg Everett, 130

RUSSELL, ————, 100

RUTGERS, Margaret, 47

RUTHERFORD, Elizabeth, 16
Emma A., 54
Lettice, 16
Mary, 16
Rev. Robert, 16, 17, 20
Susannah, 17

RYDELL, Ida Marie, 43

SADLER, Rhoda M., 131

SALTER, Charles W., 41
George E., 41
Horace G., 41
Laura A., 41
Mary Emma, 41
Rowan, 30, 41
Theodore Eddie, 41

SANBORN, Harrison, 35

SANDERS, Elizabeth Elkins, 67
Thomas, 67

SANDFORD, Benjamin Franklin, 75
Josiah, 75
Josiah Potter, 75
Lettice Flanders, 75
Minerva Huntington, 75
Sarah, 75
Susan Wilson, 75

SARGENT, Margaret, 56

SAWTELLE, Abigail, 33
Alice May, 32
Ambrose, 65
Arthur Drummond, 65

Arthur Henry, 33
Augustus Melvin, 32
Bertrand, 33
Bertha Elizabeth, 32
Blanche, 32
Charles Elbridge, 33
Clyde Bertrand, 33
Effie May, 33
Elbridge G., 26
Elbridge Gerry, 32
Frank, 33
Frank Bishop, 65
George Lincoln, 32
Gloria Ann, 65
Greenleaf Albert, 32
Hattie R., 33
Henry Fenno, 32
Henry Winchester, 32
Herbert Wilmot, 33
John Rutherford, 33
John Selden, 33
Junieta May, 65
Margaret Frothingham, 32
Melvin Erastus, 32
Neal Austin, 33
Philip Perry, 32
Ralph H., 58, 65
Robert Winchester, 32
Ruth Howard, 65
Wilmot, 33

SAWYER, Sarah Isabel, 66

SCHERER, Charles John, 104
Peter, 104(2)

SCHOFIELD, Sarah, 72

SCHULMAN, David M., 63
Richard Allen, 63

SCHUYLER, Helen, 102

SCOTT, Alger, 93
Alger C., 93(2)
Alma E., 136 of McK
Harriet Mercy McKittrick, 93
James P., 132
James Patrick, 135, 136
Martha, 132
Sarah Ellen, 135
Susan E., 136
Thomas, 130, 135
Thomas Emmons, 135
Thurston Royal, 93
William Harrison, 135
William Thomas, 135

SEWALL, Calvin Davenport, 40
Harriet Mary Ann Drummond, 40
Parker Drummond, 40
Samuel, 40
Samuel Jr., 27, 40

SHARP, Marion W., 93

SHARPE, Marion W., 94
Sarah E., 94
William W., 94

SHAW, Elizabeth Smith, 80
Florence Lillian, 50
Hazel Deane, 50
Herbert Moses, 50
Marion Annette, 50
Nathan, 80
Nathaniel, 50
Ruth Emma, 50

SHEA, Josephine Beatrice, 63

SHEPARD, George, 21, 28
Hannah Drummond, 28
Margaret, 113

SHIBLES, Almatia, 58

SHIELDS, Katinka, 68

SHOREY, Avery, 44
Clymena W., 44

SIMMONS, Laura, 41

SIMPSON, Sarah V., 122

SKELTON, Annie, 122

SKILLING, Alice Maria, 39
Frank Colbeigh, 39
Capt. Isaac D., 39
John Fisher, 39

SKOLFIELD, Joseph, 69, 119(2)

SLATER, Samuel, 77

SMALL, Grace, 58
John A., 24
Lillian May, 112
William S., 112

SMALLAGE, Louisa, 78

SMART, Barbara Ellen, 62
Bruce Blanchard, 62
Burton, 61
Burton Jr., 62
Burton III, 62
Catherine, 88, 89
Cornelia Van Rensselaer, 61
Dorothy Beekman, 62
Marjorie Drummond, 62
Ruth Hoffman, 61

SMILEY, Ann, 92
Amasa, 111
Dorothy Helena, 54
Ellen, 46
Eunice Bradish, 80
Frank Rawson, 54
Fred H., 54
Harold Llewellyn, 60
Harry Maubec, 54

SMITH
Margaret A., 58
Silas, 29
Viola Drummond, 60
William H., 46

SNIPE, Ann, 21
Charles, 21
Hannah, 21

SNOW, Colin Campbell, 73
Ambrose, 72(2)
Capt. Ambrose, 71
Anna Wass, 72
Bethia Charlotte, 72
Campbell, 72
Frances Ann, 73
Frances Cobb, 72
Henry Augustus, 72
Horatio, 73
James Campbell, 73
Jane, 72
John McCready, 72(2)
John McKown, 73
Joseph Frederick, 73
Louisa Maria, 73
Mary, 72
Mary Augusta, 72
Mary Elizabeth, 73
Mary Jane, 72
Miriam Pagan, 72
Rebecca, 76
Robert, 72(2)
Robert Hanley, 73
Robert Rice, 72
Susan Frances, 73
Thomas Archibald, 71, 72, 73
William Campbell Post, 72
William Rice, 72
William Thomas, 73(2)
William Wass, 72

SNOWMAN, Alexander, 89
Irena, 89
John, 87, 89
Nancy, 89
Robert, 89
Ruth Ann, 89

SOLLET, Frank, 64

SOULE, Albert Poirier, 89
Frank Lyman, 89
Hattie, 89
John P., 87, 89
Lucia Almira, 89
Mary Abbot, 89

SPINNEY, Eliza, 43
Nicholas, 43

SPRAGUE, Almira, 98
Bradford, 98
Eliza Ann, 98
Fidelia, 98
Grace, 98
Jane Rogers, 98
Jethro, 96, 98(2)
Lucretia, 98
Mary Morse, 98
William, 98

SPRIGMAN, Emma Louisa, 62

STACKPOLE, Ann Almira, 47

STAPLE, Horatio, 122
Rachel, 122

STARBIRD, Lydia, 77

STARRETT, Sarah, 43

STEELE, Hattie Ellen, 93

STEVENS, Annie E., 45

STEWART, Julia Almenia, 84

STINCHFIELD, ———, 31

STINSON, Abigail, 83
Jane, 21
Kate S., 43
Margaret, 20(2)
Samuel, 83
Sarah, 83
Capt. William, 114

STOCKBRIDGE, Mary, 38

STODDARD, Joseph E., 46

STONE, Abigail Hartwell, 78

STOVER, John, 77

STRAHAN, Anne Bradstreet, 65
Byron Bradstreet, 65
Miriam (Pratt), 65

STREETER, Sally, 100

SWEET, Esther, 56

SWEETSER, Sarah, 115

SWETT, Frances D., 37
Priscilla A., 91

SYVESTER, Clarissa, 100
Martha, 103
Meroe, 118
Nathaniel, 103
Silvina, 98

TANNER, Mona Louise, 59
Orville, 59
Storer F., 59

TAPLEY, ————, 85
Augusta M., 85
Sewall W., 85

TARBELL, Joseph, 117
Miriam, 117
Susan, 117

TAYLOR, Martha A., 96
Benjamin Bowman, 35

Charles S., 33
Errol Lynn Jr., 67(2)
Everett Drummond, 49
Harriet, 31
Ina Susan, 49
James P., 36
James Pullen, 49
Kathie Ann, 67
Lizzie Rogers, 35
Louisa Frances, 35
Nathan, 34
Nathan Omar, 34
Richard Drummond, 67
Rosanna, 32
Sarah May, 49
Walter Gardner, 67(2)

TEMPLE, John F., 43
Morris D., 43

THACKER, Charlotte May, 77
Thomas Valentine, 76, 77

THOMAS, Sophronia, 30

THOMES, Aubigne Eveleth, 60
John Bidwell, 60
Margelia Drummond, 60
Oren Scott, 60
Robert Scott, 47, 60

THOMPSON, ————, 45
Abigail, 121
Alice Mary, 58
Deborah, 121
Lillian, 59
Lydia, 119
Peleg, 121
Theodore S., 44, 58

THORNDIKE, Hannah, 72

THORNTON, William, 111

THORP, Ann Maria, 29
Charles Drummond, 29
Clara Evelyn, 29
Eliphalet, 29(2)
Frank, 29
Harriet, 29
John, 29
Lewis, 20, 21, 28, 29
Willard, 28

THORPE, Albert C., 29
Arlita, 29
Charles, 29
Cyrus, 28
Edward T., 29
Ellen, 29
Emily Dodge, 28
Evelyn, 67
Frances, 28
Hannah Drummond, 29
John Warren, 28
Jonathan P., 29
Lewis, 29
Lorring, 29
Lydia, 29
Mary Jane, 29
Sarah Elizabeth, 28
Susan Caroline, 28
William James, 29
Willard, 29

THURSTON, Hannah, 92

TIBBETTS, Avise Irene, 94
Ella, 65

TILDEN, Susan Maria, 49

TILSON, Iona, 65

TIMMONS, Catherine Fox, 110
Frances Mary, 110
Huldah Grace, 110
James Grace, 110
Owen Augustus, 110
Thomas, 110
Thomas Crawford, 110

TOBEY, William H., 26

TODD, Abigail, 123, 127
Alexander, 70, 123(2), 126
Alexander Winslow, 126
Alfred, 123, 128
Almira, 43
Benjamin Franklin,126
Caroline, 123
Catherine Amelia, 128
Charlotte Downs, 125
Charlotte Hawkes, 126
Eliza, 123, 127
Eliza Brewer, 128
Elizabeth Jane, 123, 127
Frances Campbell, 123, 128
George Edward, 125
Hannah Townsley, 123, 126
Harriet Elizabeth, 126
Harriet Downs, 125
Helen Leroy, 125
Jacob Leroy, 125
James, 70, 123(2)
James Alfred, 128
John, 70, 123
John Campbell, 70, 123(2), 125
John Nichols, 123, 125
Lydia Louise, 125
Margaret, 70, 123(2), 124, 126
Martha Nickels, 126
Mary Abbie, 125
Mary Ann, 123
Mary Larenia, 128
Nancy, 102, 123
Nancy Campbell, 123, 125
Sarah Frances, 128
Sarah Shaw, 126
Shubael Downs, 125

Stephen Hill 126
Susan Foster, 123, 127
Temperance Lucinda, 125
Wendall Phillips, 126
William, 123(2), 126
William Edgar, 126
William Henry, 128
William Tyler, 125

TORRY, Jesse, 97

TOTMAN, Cora Louise, 51
Frank M., 51

TOOTHAKER, Emma A., 64
Mrs. Hannah, 76
John, 76
John H., 64

TRAFTON, Mrs. Eleanor, 114
Jotham, 114

TREAT, Joseph, 96

TRIMMINGHAM, Charlotte Ruth, 93
James W., 93
Jean Augusta, 93
John, 92, 93
John Jr., 93
Richard Henry, 93

TRUE, Ann Maria, 80

TRUESDELL, Martha Ina, 49
Martha Powers, 49

TRUFANT, Salome, 103
Sarah, 130

TURNER, Charles N., 44
Frank 68
Henry N., 49

TWITCHELL, George H. G., 87

VAN BENTHUYSEN, Grace Lillian, 67

VEAZIE, Adelaide, 127

VETH, Anna Maria, 60

WAGG, Lillian, 85

WAITE, Benjamin Franklin, 123, 126, 127
Charles, 126
Frederick Townsley, 127
George Edwin, 127
Helen Maria, 127
Henry Hoyt, 126
Horace, 127
John Campbell Todd, 127
Mary Elizabeth, 126

WALKER, Annie Nichols, 51
Emma, A., 64

WALLIS, Sarah, 97

WARD, Asa, 108
Candace, 108
Charles Virgin, 108
Daniel Brown, 108
Capt. Eben, 107
Ebenezer, 108
Fanny Grace, 108
Hannah Parker, 108
James, 107
James Brown, 108
Jane Grace, 108
Narcissa Stone, 108
Robert, 108
Thirza Maria, 108

WARNER, Bertha K., 90
Ella A., 90
Helena, 90
John K., 87, 90
Nancy, 90

WARREN, Harriet, 112
Mary A., 112

WASHBURN, Ada, 96
Anna Maud, 96
Charles Fox, 96
Dassa Mary, 35
Israel Jr., 96
Israel King, 96
Sarah Prince, 72

WASS, Miriam Pagan, 72
Rebecca, 73

WATSON, Florence, 62

WEBBER, Rev. David, 116
Emeline, 116
Mary, 132
Mary Jane, 116
Oliver, 116
Permelia Ann, 116
Samuel, 116

WEBSTER, Alexander, 96
Andrew, 95
Ann B., 96
Catherine B., 96
Daniel, 96
Dora, 112
Ebenezer, 96(2)
Lucy, 96
Margaret, 96
Margaret E., 91
Martha, 96
Mary M., 96

WESTON, Nathan, 96

WEBSTER, Paul Dudley, 96
Prudence, 95
Sarah, 37
Susan H., 96

WEEKS, Eugene Clayton, 45
George Henry, 32, 45
Sarah Augusta, 38

WELLS, Mary, 41

WENTWORTH, John P., 58

WEYMOUTH, Adaline, 23
Adaline Esther, 26
Archibald, 23
George W., 23
James, 23

WHEELER, Horatio Quincy, 66
Sally T., 66

WHITE, Abigail, 88
Ann Maria, 114
Cora L., 94
Jane, 30
John, 21
Mary, 39
Maynard E., 59
Mary Riggs, 42
Rachel, 21
Raymond, 59
Sarah Ann Maria, 86

WHITMOR, Angeline, 76
Jacob Drummond, 37
James C., 27, 37
James Napoleon, 37
Jane Mary, 42
Jennie, 43
John Alexander, 37
Mary, 75
Mary Drummond, 37
Patrick, 37
Patrick Drummond, 37
Robert, 37
Samuel, 75
Sarah, 75
William, 27, 42

WHITNEY, G. H. B., 85

WHITTAM, Charles, 108
James Ward, 108
Margaret Jane, 108
Matthew, 108(2)
Thomas Timmins, 108

WHITTEMORE, Julia, 118

WHITTEN, Fred Campbell, 91
Walter Horace, 91
William S., 91

WIGGIN, Carrie E., 44
Charles E., 30, 44(2)
Clarence P., 44
Ida A., 44

WILBER, Laura Anita, 60

WILDES, Amarette Beecher, 70
Ralph, 70
William Henderson, 70

WILLIAMS, Almira, 133
Ann, 18, 129
Arabine A., 135
Augusta Ann, 132
Benjamin Emmons, 132
Cordelia C., 133
David, 130
Drummond, 132
Elijah, 19(2), 22, 25(2), 129(2), 131, 132
Eliza, 19
Eliza Jane, 132
Elizabeth, 130, 134
Elizabeth Caroline, 133
Evelina, 132
Ezra F., 132
Ezra Fuller, 132
Frances, 19, 129, 130(2)
Frank E., 133, 135
Hannah Elizabeth, 133
James, 19(2), 22(2), 129(2), 130, 133
James Noah, 132
James Thomas, 132
Jane, 130
John, 18, 19, 129(2), 130(2), 135
Joshua, 19, 129, 130(2)
Lemuel Gates, 132
Lydia Margaret, 133
Margaret, 18, 22, 25, 129(2), 130, 131, 132, 133, 135
Margaret Sarah, 132
Martha, 22, 36, 129, 131, 133
Martha Ann, 132, 136
Martha Elizabeth, 133
Martha Susan, 133
Mary, 18, 129, 130, 134
Mary E., 135
Mary Fuller, 132
Mary Jane, 132, 136
Matilda, 130, 135
Mehitable, 130
Melville C., 135
Nancy, 18, 22, 129(2), 130(2), 131, 133(2)
Nancy Drummond, 25, 131
Oliver, 133
Patrick, 19, 129, 130
Peggy, 22, 129, 132
Rachel, 130, 134
Rachel Ann, 132, 136
Reuel, 133
Roger, 18, 129
Sally, 22
Samuel, 111
Sarah, 22(2), 129, 130
Sarah A., 130
Sarah Butler, 133
Sarah H., 24
Stephen T., 132
Susan, 130, 131, 135

Susanna, 19(2), 129, 132
Susanna, 130
Thomas, 17, 18, 19, 22(2), 25, 129(2), 130, 132, 133
Lieut. Thomas, 19
Thomas Scott, 131
Washington, 132
William, 130
William Butler, 22, 129, 132
William Drummond, 133
William Henry, 132

WILLINGHAM, Benjamin K., 68
Linda, 68

WILSON, Margaret, 119

WING, Ormenta Corey, 49

WINSLOW, Nathan, 95

WOOD, John Alfred, 61
Nathan, 61
Virginia, 58

WOODBURY, Ethel Marion, 52

WORK, Almena Elizabeth, 26
Annie Mary, 26
Catherine, 25
Henry, 19, 25
Susan W., 25
William H., 26
William Drummond, 26

WRIGHT, Julia, 112
Ona Alice, 63

WRIGLEY, Donald Erwin, 113
Dorothy Mae, 113
George Barton, 113
Ruth Mavis, 113

WYMAN, Albert, 124
Alexander, 125
Alfred B., 124
Armis C., 125
Campbell, 125
Charles H., 124
Cordelia Cushing, 124
Edwin, 124
Elwood Arthur, 61
Elwood Taylor, 47, 61(2)
Emily Jane, 124
Ephraim, 124
Everett Lindley, 61
Frances C., 124
Francis, 96, 97
George H., 124
George M., 125
Howard Bean, 61
Howard Robert, 61
Isaiah, 123, 124, 125
John, 124
John Andrews, 124
John Parsons, 124
Joseph C., 125
Julia Ann, 124
Louise Chase, 124
Lydia Margaret, 124
Lydia P., 124
Margaret A., 125
Martha, 124, 125
Martha J., 124(2)
Martha Johnson, 124
Martin, 125
Mary, 96
Mary Ann, 124
Mary Ellen, 124
Nancy, 124
Nancy Ann, 124
Nathaniel, 124(2)
Octavia Batchelder, 124
Olive, 45
Pamelia Jones, 124
Parker Drummond, 61
Phyllis Aubigne, 61
Rosamond, 125
Sarah, 70, 96, 97(2)
Seth, 124(2)
Sidney Preble, 61
William A., 124

YORK, Betsey, 46
John, 36
Olive, 36
Warren Emery, 36

YOUNG, Allen Robert, 45
Barbara, 58
Bettie Ada, 58
Dwight, 58
Eleanor, 58
Eugene, 33, 45
Fred E. R., 45
George Robert, 58
Harold Prescott, 58
Harriet Erna, 58
Herbert, 45
Herbert A., 58
Joan, 58
Mary R., 58
Maurice, 58
Norman, 58
Norman Hubert, 58
Victoria, 62
Wallace W., 58

Rouse's Bookhouse
Specializing in Michigania
Eaton Rapids, Mich.